**When Away**

Don't Forget to Have Your Herald Sent to You—Or if Not a Subscriber Now, Better Begin at This Time.

# THE PORTSMOUTH HERALD

**Real Estate**

For Sale, More Help, Wanted, Apartments to Let, Situations Wanted, Advertise in The Portsmouth Herald.

VOL XXVII NO 305 PORTSMOUTH, N. H. WEDNESDAY SEPTEMBER 25, 1912 Portsmouth Daily Republican Merged with THE HERALD, July 1, 1902. PRICE TWO CENTS

## DEFENDANT IS GIVEN VERDICT

### Jury Reports in Favor of George A. Proctor

With the closing of the testimony in the suit of Joseph Papier of Portland against George A. Proctor of York Beach for $10,000 for personal injuries in the loss of four fingers from one hand, Monday afternoon in the United States District court by direction of Judge Hale the jury returned a verdict in favor of the defendant.

The case opened Saturday and six witnesses were called for the plaintiff and four for the defendant. Judge Hale ruling that the plaintiffs had not sustained their claim by the testimony and evidence presented, directed the jury to return a verdict for the defendant.

MEMBERS OF STATE COMMITTEE.

The following democrats of Rockingham County were elected members of the state comittee at the convention held at Concord on Tuesday.

Joseph E. Bartlett, Norwood Narrows.
George E. Fellows, Raymond.
Myron Richardson, Derry.
L. Wallace Hall, Salem.
David O. Brewer, Kingston.
Warren M. Batchelder, Hampton.
George F. Merrill, East Kingston.
Dr. Charles A. Morse, Newmarket.
Joseph L. Schurman, Greenland.
Thomas Smith, Exeter.
John H. Dowd, Portsmouth.
Hon. W. E. Marvin, Portsmouth.
Stanton M. Trueman, Portsmouth.
Louis P. Ladd, Epping.

TO LET—A furnished tenement on Hatitt's Court. Apply B. F. Gardner.

## KEENAN'S BODY NOT IN POND

### No Trace of Missing Young Man---Mother of Lost Boy Will go to Summit Today

BRETTON WOODS, N. H., Sept. 24—The first move in the revised plan of campaign in the search for John M. Keenan was made today when Millikens Pond near the Glen House, and its feeding rivers, flowing from Tuckerman's ravine were drained.

This was done on the suggestion of Burgess E. Bickford, one of the party of guides continuing the search in the hope than Keenan or his body may be found.

No trace of Keenan was found in today's search and tomorrow the search will be continued through Tuckerman's ravine to the Summit of Mt. Washington, the orders of Mr. Jewell, shief of the surveying party, being to search for the linerod Keenan carried, as well as the body. The guides will meet Mr. Jewell who has been directing the search from this side of the mountain, at the Summit at noon and further plans will be developed.

Mr. Jewell is convinced tonight that young Keenan never reached the road and was not seen as has been reported, after he disappeared, while Eugene Hunt one of the guides still holds firmly in the belief that Keenan may have found his way to the Pinkham Notch road.

Mrs. Lawrence G. Keenan, the mother of the lost young man, arrived in the mountains yesterday and spent the night at Bretton Woods.

The Retail Grocers' Association holding an outing at Fabyan's upon hearing of her arrival started a collection, and within a few minutes more than $50 was raised.

Mrs. Keenan has at last been forced to the belief that she will never see her son alive again, and tomorrow will make the trip to the Summit of Mt. Washington with her young son Frank, who is with her and Mr Jewell to visit the spot where her son was last seen.

Mrs. Keenan still hopes that the body of her boy will be found, and the search as stated will be continued tomorrow, Mr. Jewell having received repeated instructions from the Boston and Maine to find the boy or his body and spare no expense.

FUNERAL NOTICE.

The funeral of Stephen Augustus Preble will be held from his late home on Blossom street, Friday afternoon at two o'clock. Relatives and friends invited.

To LET—House of 12 rooms with modern improvements, No. 123 Daniel street. Inquire at premises.

## BATES IS ELECTED GRAND WARDER

### Portsmouth Man Honored by Grand Commandery

John K. Bates of the De Witt Clinton Commandry Knights Templar was elected Grand Warden of the Grand Commandry at the 56th annual conclave at Concord on Tuesday. The other officers elected are the following:

Alonzo Melvin Foss, Dover, R E Grand Commander.

Garvin Reynold Magoon, Coos, V E Deputy Grand Commander.

Arhtur Stanley Buxton, Manchester, E Grand Generallsimo.

Harvley Bingham Glidden, Claremont, E Grand Captain General.

Charles Henry Sinclair, Concord, E Grand Senior Warden.

Charles Carroll Hayes, P G C Manchester, E Grand Warden.

Harry Morrison Cheney, Concord, E Grand Recorder.

Rev. Joseph Emerson Robbins, D D, Manchester, E Grand Prelate.

Fred Hubbard English, Littleton, E Grand Junior Warden.

Charles Henry Sinclair, CConcord, E Grand Standard Beared.

Benjamin Franklin St. Clair, Plymouth, E Grand Sword Bearer.

Clarence I. Hurd, Dover, E Acting Captain of the Guard.

## MARINES ORDERED TO SAN DOMINGO

Orders have been received at the navy yard to send a battalion of marines from this station to San Domingo. The battalion is to be known as Company A, and will be made up of one hundred and eight men. Forty or more will be picked from the marine barracks and the remainder from the naval prison and prison ships. The company in command of Captain James C. Buterick is expected to leave on Thursday for Philadelphia to join the other battalions and sail on the transport Prairie for the South by the end of the week. Many of the men to make the trip have recently returned from Panama and Cuba.

FIVE YEARS FOR YEGG.

Frank White the yeggman, who when discharged from the Atlanta prison at the completion of a term of one year, was arrested for breaking and entering a postoffice by Postiffice Inspector Robinson, was again arraigned before Judge Edgar Aldrich in the United States court at Concord on Tuesday, and upon the retraction of his plea of not guilty, and pleading nolo, was sentenced to a term of two years with a fine of $1000 at the Atlanta prison, sentence to commence today. After receiving the sentence White addressed the court and asked that the fine of $1000 be remitted. The request was not granted.

THEY ARE BAD ACTORS.

The Fitchburg, Mass., police have sent out a warning against two young men who have been working furniture stores in that city. The plan as it operated there was for the two men to enter a store, and while one was pricing supplies for a club house the other would get out from under the eye of the clerk in charge and rifle the money drawer. They have worked in other places besides Fitchburg, and may try the game in Portsmouth.

IN EFFECT SEPTEMBTER 30.

The traveling public is looking forward to the winter schedule of the Boston and Maine, which goes into effect on Sept. 30, the date being a trifle earlier than usual. It is not likely that many radical changes will be made. Probably some of the expresses running during the heavy traffic season will be discontinued. The time takes effect Sept. 30, at noon.

The screen doors on the postoffice building were removed today.

## TAFT BELIEVES HE WILL WIN

### Thinks Roosevelt Has Harmed His Own Cause by Tour of the West

NEW YORK, Sept. 25—President Taft in a prepared interview issued tonight stated that his recent claims of strength were entitled to respect. He repeated that he belived he would be elected, and gave his reasons for denying that he had been oversanguine.

He analyzed the present situation as he saw it, maintaining that the regular republicans would carry the solid East, and hold enough of the Central and Western states to win.

The President made these statements at the home of his brother, Henry W. Taft where he went on his arrival from Washington late tonight and received a number of his friends and political associates.

The President's interview follows:

"When I declared a few weeks ago that I felt reasonably sure of my own reelection in November and of the success of the republican party, I was regarded by some as entirely over sanguine and unaware of the situation.

"Today however after a number of indications that the republican party is still the dominant party, and that the expected growth of democratic strength has failed to materalize my early declaration is shown to be entitled to respect.

"The republicans necessarily will have a reduced majority over 1908 because of the presence of three tickets in the field, but the democratic party will suffer also. The combined strength of the third term party will not be enough to change the ultimate result.

"Five or six weeks ago it was asserted generally that the republican party would secure the vote of the solid East, including all of the New England states, with the exception of Maine and Vermont; that the democratic party would maintain its hold on the solid South, and that the third term party would secure the solid West, leaving only the middle West as debatable ground.

"Today with the election still one month away, the republican party finds itself with a strengthened hold on the solid East, having routed the third term party in Vermont, and the democratic party in Maine.

The third term leaders recently conceded that we would pick the state of Utah out of the solid West, and after conferring with chairman Hilles and others recently in the west there is every reason to believe that the republican party will carry Michigan, Washington, Idaho, and Wyoming.

"Moreover if the proper kind of a campaign is waged we will carry Oregon, Kansas, and Minnesota, where the third term strength has rapidly waned since the recent tour through that section by the party's candidate.

"I am not familiar with the development in other Western states although many good reports have come to me at Beverly concerning them but even with the steates already mentioned it can be seen that there is no longer a solid West back of the new party, but more nearly a solid West reunited in support of the republican ticket.

"This strength added to the indisputable republican hold on the Eastern states, constitutes in itself a sufficient strength to give success to the party.

"It is scarcely necessary for me to point to the necessity of reestablishing a republican majority in the House of Representatives. If this is done I feel confident that I will be able to have placed on the statute books the Workmen's Compensation law, which I urged upon the last session, but which was sent to oblivion by the democratic house.

"If the country will give the republican party a complete victory in its Congresional, as well as its Presidential ticket, a proper tariff revision will be speedily effected, with knowledge of the facts ascertained by a tariff commission which will harm no one and remove its present defects."

FIELD DAY FOR FIREMEN.

The Dover Fire Department has appointed a comittee to arrange a field day for the members of the department at a date to be named as soon as the committee get together.

## VERDICT OF $1,500 GRANTED PLAINTIFF

### York Man Sued the Smith Estate for Services and Board

The jury in the case of Charles L. Grant against Albert M. Bragdon, administrator of the estate of Joseph G. Smith, late of York, who brought suit for $7,275 which he claimed was due for boarding, nursing and looking after Mr. Smith, from July 14, 1886, to May 11, 1909, and which was taken up two days or more, reported in the supreme court Tuesday afternoon at 2 o'clock. The Jury returned a verdict in the sum of $1,500.

## QUILTING PARTY ELECTED OFFICERS

The annual meeting for the Helen Seavey Quilting Party was held on Monday at the residence of Mrs. Fred S. Towle on State street and the following officers were elected:

President, Mrs. Fred S. Towle.
Vice President, Mrs. John G. Parsons.
Treasurer, Mrs. M. F. Wentworth.
Secretary, Mrs. W. O. Junkins.

## THE WEATHER

WASHINGTON, Sept. 24—Forecast for Northern New England—Unsettled weather, probably rain Wednesday and Thursday; moderate variable winds.

Local forecast for Portsmouth and vicinity—Rain Wednesday and probably Thursday; brisk and probably high east winds.

Miniature Almanac.

| | |
|---|---|
| Sun rises | 5.35 |
| Sun sets | 5.37 |
| Length of day | 12.02 |
| Day's decrease | 3.15 |
| High tide | 10.30 a m, 10.45 p m |

LADIES' SUIT DEPT.

**Geo. B. French Co.**

THE STORE OF QUALITY

ALTERATIONS AND SPECIAL MEASUREMENTS Free of Charge

**We have just received some handsome New Coats in all the latest materials (style and prices which cannot be beaten) for Ladies', Misses and Children.**

If you have not already looked at our Fall Line of Suits you are cordially invited to do so. Our Suits are not Fancy Suits with a lot of trimming, fringe, etc., but the kind that are well tailored and have lines that remain with the Suit. Now is the best time to look at our stock as it is large and comprises many styles.

**Suits from $12.50 to $30.00.**

**"BELLE WAISTS"**

Our Fall Line of Belle Waists Now Ready.

They comprise Tailored Waists from from $1.00 to $1.98.
Handsome Lawn Waists from $1.00 to $3.98.
We consider these Waists the best to be had for the money.

**Here are a few "Mark Downs" that we wish to call your attention to.**

Children's Washable School Dresses, 6 to 14 Years.

$2.98 Anderson Gingham Dresses, sale price $1.98.
$1.98 Dresses, assorted materials, $1.50.
$1.50 Dresses, assorted materials, 98c.
Ladies' Separate Skirts, plain colors and black and white check, formerly sold for $3.98 to $7.00, reduced to $1.98, $2.98, $3.98.
Ladies' Tan Coats reduced to 98c.
Children's Coats, variety of colors, reduced to 98c.
Sweaters, gray and red, regular $1.50, sale price 98c.

**Geo. B. French Co.**

**SWEATERS**

For the Cool Mornings and Evenings

High neck, with collar or low neck, with or without pockets, in white, grey, garnet or green. All sizes, to fit the smallest child to the largest woman

50c to $5.00

**Wool Dresses**

We have a good line of all Wool Serge Dresses for women, misses, juniors and children

$2.25 to $6.50

LEWIS E. STAPLES, 13 MARKET ST.

LET US FURNISH YOUR HOME

AND GET SURE SATISFACTION IN HOUSE FURNISHINGS

McINTOSH -- a good place to trade. Honest goods, square deal --McINTOSH

The splendid opportunities we are constantly offering to make economical purchases cannot be duplicated.

That Hub Range is ours—absolutely free—to the first couple that will be married in our window.

TO BE CLOSED OUT Haviland 100 piece Dinner Sets. Regular value $48.00 SPECIAL, $19.98

When In Doubt Buy of **D. H. McINTOSH** Honest Goods Square Dealing.

# FOSS AND WALKER RECEIVE MASSACHUSETTS NOMINATIONS

The state primaries were held in Massachusetts on Tuesday and it brought out a very large vote. The principal fight was over the governorship, there being a fight for both parties nomination. Governor Eugene N. Foss was again re-nominated defeating Joseph C. Pelletier by about 15,000.

The fight for the republican nomination was much closer and at one o'clock it looks as though Joseph Walker would be nominated over Everett C. Benton by about 3000 majority.

# CHINA INDEPENDENT ABOUT BIG LOAN

LONDON—China has categorically declined the six-power loan. The reasons influencing this decision are solely the interests of the country. It has been learned from a source, the authority of which cannot be disputed, that the demands made by the six powers were considered such that no self-respecting government could consent to them, constituting as they did interference not merely with China's rights as a borrower, but with her rights as a spender.

A proposal has been put forward that the British government should veto the loan which has been floated in London on the ground that it gives the British financiers a preference over those of other countries. The papers informant characterized this proposal as preposterous. China, he said, had a right to carry out its financial dealings in its own way and intended to exercise that right.

The reclaration that China was moved by anti-foreign prejudice he dismissed as an attempt of the diplomatists to cover their own bungling. The Chinese government intended to do the best for China and the success which had attended the revolution had made it more possible for her to take a firm stand.

The coup de grace to the six powers loan has been given by a London stock broker, Charles Birch Crisp, who has been successful in raising the 10,000,000 pounds, through the instrumentality, it is understood, of the great banks. Mr. Crisp has been known for some years through his interests in Russia and as the principal operator in the formation of the Anglo-Russian bank. He was joint Unionist candidate for Oldham with Winston Churchill, before Churchill joined the Radicals and was only narrowly defeated.

### IN BRIEF.

Newark, N. J., Sept. 24—Governor Wilson's hold upon his party in New Jersey will be tested in today's primary contest for the Democratic nomination for U. S. Senator Frank O. Briggs, Republican, whose term expires next March. The governor's choice, Rep. Wm. Hughes of Paterson, is opposed by former Senator Jas. Smith, Jr., of Newark, whose candidacy for the office met defeat less than two years ago because of Governor Wilson's opposition.

New York, Sept. 24—After several weeks spent in observing the work of young players in the minor leagues through the country, Arthur Irwin, the veteran scout of the New York Americans, has come to the conclusion that the left-handed pitcher is dying out.

Sacramento, Cal., Sept. 24—When the Republican state convention met here today the controversy over placing the names of candidates for presidential electors on the ballot had not been settled, and it was regarded as a foregone conclusion that the Taft supporers would withdraw and organize a convention of their own. Last night the Taft leaders rejected the proposed plan of placing both sets of electors on the ballot under different designations, and stated their intention of carrying the fight into the courts.

New York, Sept. 24—Frank Chance, manager of the Chicago National league baseball team, who was operated on here a week ago for the removal of a blood clot on the brain, is convalescing rapidly, and expects to be out tomorrow. His physicians have set Saturday as the day for his return to Chicago.

Chandler, Okla, Sept. 24—With his arrival in Oklahoma today, Colonel Roosevelt began the last stage of his trans-continental tour, which will take him through the south. He will spend a week in the southern and southeastern states.

Boston, Sept. 24—State and city joined today in extending a welcome to the visiting delegates of the fifth international congress of chambers of commerce. The opening session found near all of he more than 800 delegates on hand, and others were expected to reach the city before the more serious business of the congress was taken up.

### OBSEQUIES.

**Howard M. Shapleigh.**

The funeral service of Howard Martin Shapleigh was held at two o'clock on Tuesday afternoon from his home in Eliot, Rev. M. V. McAllister officiating. Interment was in Mt. Pleasant cemetery under the direction of B. W. Nickerson.

# Zimmerman is King Pin Batter Of National League this Season

CHICAGO, Sept., 26—Although the base ball season will not be over until October 6, the experts concede the individual batting championship of the national league to Heinie Zimmerman, the Cubs brilliant young third baseman. Zimmerman is the only National league man to make 200 singles this season. His batting average for 130 games is 380. Not alone has the Cubs third sacker done some great batting but his fielding has been of the sensational order this season.

# PLANS FOR THE WORLD'S SERIES

BOSTON, Sept. 24—President McAleer and Secretary Robert McRoy of the Red Sox will leave tonight for New York to attend tomorrow's meeting of the national commission, at which time it is expected that tentative arrangements will be made for the coming world's series, even through the New York Giants are not absolutely certain of winning the pennant in the National League and so earning the right to meet the Red Sox in the world's championship battles. The members of the commission will be guests tomorrow of John T. Brush, president of the New York Nationals at the Brush home at Pelham Manor.

One of the most important of the matters is the tossing of the coin between the Red Sox and the Giants to determine the place for the opening of the series. Next to that will be the decision of the commission as to whether the games shall alternate between the two cities or whether they shall be played in pairs. The date for the opening game has not been determined officially as yet, but it is as good as settled that the first contest will be on Monday, Oct. 7.

The Red Sox officials will outline to the commission the arrangements they have made for the handling of tickets at this end. Both President McAleer and Secretary McRoy profess absolute confidence that the Red Sox plans will be acceptable to the commission and that the idea of the commission itself actually handling the world's series tickets, in any other than in an advisory capacity, will be not even seriously considered, much less adopted.

# BASE BALL

**American League.**

New York, 5—1; Boston, 2—3.
Chicago, 6—2; St. Louis, 2—2.
Cleveland 7; Detroit, 3.

# FOURTH CLASS POSTMASTERS UNDER CIVIL SERVICE

WASHINGTON—It has been practically decided that President Taft will soon issue an executive order placing all fourth class postmasters in the classified service.

This order, relieving 36,038 postmasters from the uncertainty of political appointment, will be one of the most comprehensive and far-reaching, affecting the civil service, ever issued by a President of the United States.

That the President would take this step, his first act toward putting into practise his often expressed belief that all government offices below the grade of cabinet members should be removed from the influence of politics and placed under the civil service, became certain Monday after a delegation of postmasters, returning from their convention in Richmond, Va., were received at the White House and by Postmaster-General Hitchcock.

# GUIDES TO KEEP UP THE HUNT

BRETTON WOODS, Sept. 24—With practically all hops of finding John M. Keenan, the Charlestown boy lost on Mt. Washington, alive, five of the most experienced guides in this section today left for a thorough search of the Turkerman Ravine, where it is thought the body of the lost boy may be found.

Despite the fact that both Keenan's father and the party of which Keenan was a member have abandoned the search, a possibility that the man clad in khaki trousers and resembling the missing man's description seen several days ago, may be the Charlestown man is leading many to continue the hunt.

### SCHOOL CHILDREN TO HAVE BIG PENCILS

MILWAUKEE, Wis., Sept. 24—Children's writing classes in all Milwaukee public schools are today being equipped with lead pencils twice the diameter of the ordinary ones.

The change is being inaugurated to experiment on the theory of Superintendent Carroll Pease, former head of the National Education Association, that the small modern pencil forces the pupils to "pinch," thus acquiring a cramped style of writing.

"Our experiments have shown astonishing results," said Superintendent Pease. "We shall take immediate steps to furnish the large pencils to all writing classes."

We're living in a lucky hour,
On which the knowledge of the
Turns its accumulated power
And bids man take a rest at last.

When there is something to decide
On which the public mind is bent
Someone with confidence and pride
Can always show a precedent.

No matter what you would express
You need do little save to quote
In language chastened more or less,
What some ancistral genius wrote
Oh, give the gratitude that's due

Since mental toil has grown so small
That maybe in a year or two,
We will not have to think at all!
—Washington Star

### ENTERTAINED PATIENTS.

Mr. Carl Behr's orchestra gave a delightful concert to Dr. Cowles' patients on Union street, Tuesday afternoon. The music was exquisite, and Miss Sarah J. Farmer, who is now recovering from a long siege of nervousness, enjoyed it especially as she has for a long time known Mr. Behr personally. It was a great treat to the patients to hear such music.

Dr. Cowles wishes to express his appreciation to the ministers, priests and friends for their generous cooperation and help with his patients

### NOTICE.

Having on Aug. 16, 1912, disposed of our stable business at 145 Fleet street, this is to give notice that we are in no way responsible or connected with the same. All accounts receivable or payable up to Aug. 16th should be sent to R. H. Beacham & Son, care of Beacham's Portsmouth Garage, 35 Fleet Street. All orders for automobiles will still receive careful attention at Beacham's Garage. Tel. 22.

### ANNIVERSARY OBSERVED.

Tuesday was the anniversary of the death of Ensign Charles Emerson Hovey, U. S. N., who was killed by outlaws in the Philippines, and his memorial fountain was decorated with a handsome bouquet of lillies of the valley by his mother.

### TO LAY PINE STREET SEWER.

The Board of Public Works are to start work on the Pine street sewer today. It will be a ten-inch sewer over 500 feet long and it will fill a long felt want in that section of the city.

Read the Want Ads on Page 7


## It's Best To Have

ready to use at first sign of trouble the best corrective for any disorder of the organs of digestion. The earlier you seek relief the easier it will be to get it—and the more certain it will be that the trouble will not lead to something worse. It is universally admitted that

## BEECHAM'S PILLS

are the safest preventive as well as the most reliable corrective of stomach, bowel, or liver troubles. They bring about regular, natural, healthful action. All through the body—in every organ, every nerve—in actions, vigor and spirits—you will feel the benefit of Beecham's Pills—and quickly, too. You will save yourself suffering if you have this matchless aid to health

**Ready On Hand**

Sold everywhere In boxes 10c., 25c.


### FOR SALE.

Pursuant to a resolution of the City Council of the City of Portsmouth, the committee on Public Buildings and Places offers for sale two lots of land belonging to the city and situate on the westerly side of Union street, adjoining land of August Hott and Nancy Kiernan. A sewer belonging to said City runs through the premises herein offered for sale and the conveyance of the premises will be made subject to the right of the City to maintain the sewer on said premises.

Bids for the purchase of said premises are hereby requested, said bids to be addressed to the City Auditor and presented to him not later than 8 o'clock P. M., Sept. 26, 1912, when the bids will be opened.

The right is reserved to reject any and all bids.

Per order,
COMMITTEE ON PUBLIC BUILDINGS AND PLACES.


## Trafton's Forge PLANT

Shipsmiths' Work, Horse Shoeing, All Kinds of Repair Work.

**GEORGE A. TRAFTON.**

SANTAL-MIDY
Those tiny CAPSULES are superior to Balsam of Copaiba, Cubebs or Injections and RELIEVES in 24 HOURS the same diseases without inconvenience. MIDY
Sold by all druggists.

## FRANK JONES HOMESTEAD ALE

is popular at home and all over New England, with people in all walks of life; because it meets every requirement demanded in good ale satisfactorily--and at no greater cost, per glass, to you.

## ELDREDGE'S BEERS AND ALES

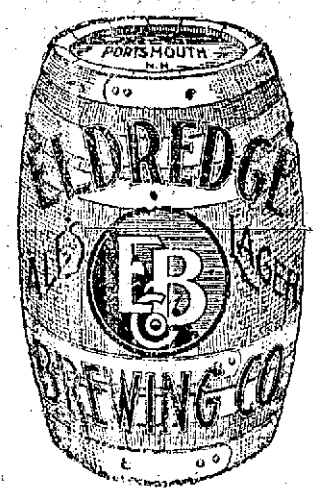


Have been for many years, and are today, the standard of excellence in the Art of Brewing.

Insist on

**ELDREDGE'S**

There are no others

"JUST AS GOOD"

## Now Is The Time

to shingle that old roof that has leaked every shower this summer and we can furnish the shingles at bargain prices.

Our stock of clapboards is complete and, quality considered, our prices are the lowest.

Have you seen these veneered floors the builders are buying of us? They are cleaner, look better and will last longer than any carpet and cost less.

You can save money by getting your interior finish and hardwood floors of

**McKenney-Littlefield Lumber Co.,**
328 MARKET STREET.

Headquarters For New Hampshire People.

**Hotel Bellevue**
BOSTON.

Strictly FIRE PROOF

Convenient to Theatres and Shopping District

HARVEY & WOOD, Props

## Blinds, Doors and Sashes

Made of New England Pine and by Experienced Hands

ARTHUR M. CLARK

5 and 37 Daniel Street

## HOTTER THAN SUNSHINE

IS OUR COAL—LAY IN YOUR WINTER'S SUPPLY WHILE PRICES ARE DOWN AND QUALITY IS UP

THE CONSOLIDATION COAL CO.,

Phone 21-30-39. CHAS. W. GRAY, Supt.

## Founded 1876

When you seek sound advice on any really important matter you go to some one possessed of full experience in that special field. This should be particularly true about your investments.

The Bond House of E. H. Rollins & Sons was founded in 1876. Our judgment of Investment Bonds has matured with the years of our experience.

The founders of the House are to-day its active heads. The Board of Directors average a generation of service with E. H. Rollins & Sons. The younger men in the organization are educated to the standards of the House, and to them, as well as to our clients, accrue the benefits of our experience.

The House has passed through four national panics with constantly increasing prestige, and values above all things its reputation for efficient, conservative investment service.

We offer you investment counsel based on experience accumulated since 1876.

**E. H. ROLLINS & SONS**
Founded 1876
INVESTMENT BONDS

1421 Chestnut Street Philadelphia — 200 Devonshire Street Boston — 43 Exchange Place New York
Chicago — Denver — San Francisco — Los Angeles

JUST RECEIVED
## 1912 Stock of Foot Ball Goods

Spaulding, Wright & Ditson and D. & M. Lines

All Fresh Goods, Not Left Over From Last Year.

**A. P. WENDELL & CO.,**
2 Market Square.

## "SCOOP," the Cub Reporter — Say, Scoop, You've Got A Kick Coming — By Frank W. Hopkins

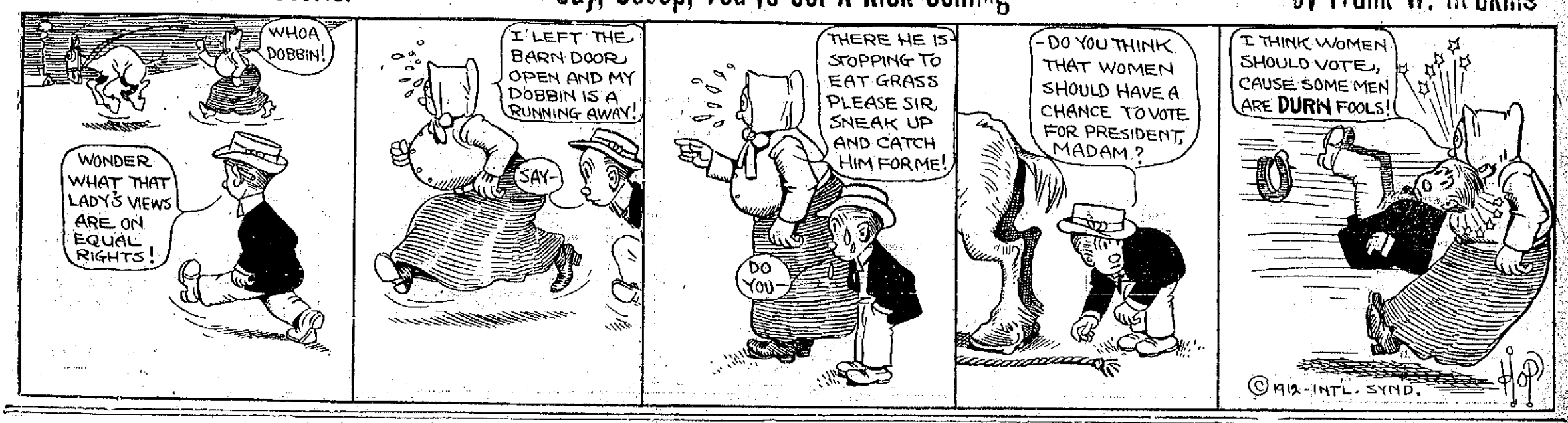


**Sugden Bros.** Corner Green and Vaughan Streets — Dealers in all kinds of Building Materials — **Lumber** BLINDS DOORS WINDOWS — **Shingles** MOULDING FLOORING SCREENS — **Mill Work** PARIOD ROOFING DRAIN PIPE CEMENT

# DEMOCRAT CONVENTION HELD AT CONCORD

## Presidential Electors Selected and a Platform Adopted.

CONCORD, Sept. 24—The nomination of Presidential electors, the adoption of a platform and the election of a Democratic State Committee were the principal matters before the Democratic State convention here today. Shortly before the convention opened there were no contests and Charles C. Hayes, Manchester, had been nominated as chairman. The adoption of the primary system in this State greatly simplified the work of the convention.

The convention was called to order at 11.40 by John B. Jameson of Antrim, chairman of the State Committee. The organization of the committee ercommended by Monday evening's caucus was adopted with Charles C. Hayes of Manchester, as chairman.

**Platform Adopted.**

The committee on credentials reported 687 delegates present out of 828 entitled to seats. The committee on resolutions presented the party platform, which was adopted without change.

The platform indorses the National Democratic platform and the candidacies of Wilson and Marshall; calls for downward revision of the tariff, effective trust regulation, conservation of natural resources, economy in State expenditures, and efficient State Board of Agriculture and the removal of the State highways from the supervision of the Governor and Council, equal taxation, an absolutely secret ballot, extension of the primary to Presidential electors and United States Senators, abolishment of fees for primary candidates, the initiative and referendum, a higher age limit for employment in industrial establishments; prohibition of discrimination against labor, a National income tax and direct election of United States Senators.

All developments of transportation facilities that will benefit the public are favored.

The party candidate for Governor, Samuel D. Felker of Rochester, addressed the convention.

John C. Pattee of North Stratford, Roger G. Sullivan of Manchester, Charles E. Tilton of Tilton, and Fred H. Brown of Somersworth, were named as candidates for Presidential electors.

After addresses by Raymond B. Stevens of Landaff, and Eugene E. Reid of Manchester, Congressional candidate, the convention proceeded to the reorganization of the State Committee, followed by adjournment.

### CANNOT RAISE ASSESSMENT

**Knights of Pythias Restrained by Court Order in Case of Insured Member.**

UTICA, N. Y., Sept 24—In a decision rendered in United States Court here, Judge Ray holds that the Supreme Lodge, Knights of Pythias has no right to increase the assessment of an insured member. Arthur V. H. Smith of Montgomery County refused to pay th eincrease asked in the assessment for insurance. He had a policy bearing date of Oct. 20, 1869, for $3000 and calling for a monthly assessment of $3. In 1902 he was directed to pay $4.80 and did so. Last January his assessment was raised to $11.70 and his tender of the original amount was refused by his lodge on order from the supreme lodge. He took the matter to the Supreme Court and it was removed to the United States Court, with the result that Judge Ray has decided that the supreme lodge must accept the original premium.

### BASEBALL TRAINING RULES.

CHICAGO, Sept. 24—When the Chicago club of the National League returns from its Eastern trip the players will find these rules in large type posted in the clubhouse:

To all members of the Chicago National League Baseball Club:

The following rules will be enforced during the season of 1913:

1. The use of intoxicating drinks of any kind is absoculely prohibited.
2. When the team is at home every player must report at the park in uniform not later than 10.30 a. m. each day, and must be at the field at least one hour before game time whether at home or abroad.
3. All players must be in their rooms for the night not later than midnight and should arise not later than 8 a. m.
4. Smoking of cigarettes is absolutely prohibited.

President Murphy says these rules will be enforced rigidly. They are similar to those of the Pittsburg Nationals.

### COLD CLOSES SCHOOLS.

NEWBURYPORT, Sept. 24—Three of the public schools were closed yesterday, two of them because the janitors could not start fires under the boilers and the third because the repairs on the heating plant were not finished. The schools in which boilers are used for heating purposes are all in the same predicament. While certificates may have been given out by the State Inspector's Department, they are held up somewhere, and the janitors have not received them. Without these certificates the janitors are forbidden to start fires. The schools dismissed yesterday were the High and Curtis, accommodating in all about 650 pupils. The Currier School was not opened at all on account of the changes in the heating and ventilating system. This school has been opened less than a year.

Read Want Ads. on Page 7.

# BIG MONTHS FOR BOSTON & MAINE

BOSTON—The months of July and August were the two biggest months in point of traffic receipts in the history of the Boston & Maine Railroad, gross earnings having increased in each month about $400,000 over the same periods a year ago. What is more important is that this heavy increase in business was carried at an operating cost $25,000 lower than was necessary to move the smaller traffic of the previous year.

In these two months, which are always the largest in the entire fiscal year, Boston & Maine practically earned its six months' dividend requirements.

Boston & Maine must have more equipment, and the physical rehabilitation of the property must continue if the best results for the shareholders and the shipping and travelling public are to be secured. It is to provide funds for this work that the stockholders will be asked to approve an issue of $7,500,000 bonds and $10,000,000 stock. The under-equipped condition of the road has compelled it to be a heavy borrower of cars from other lines, necessitating a heavy debit balance against the road on car hire account.

In view of the fact that under the law Boston & Maine is prohibited from selling its stock at anything less than par, an interesting question arises as to just how the road will be able to dispose of its new common stock, as this issue is now quoted at 95.

We understand that no underwriting syndicate has been formed to take the stock, and that no banking arrangements, tentative or otherwise, have been entered into looking towards its purchase.

Unless there is pretty positive assurance from the directors that there is more than an even chance that in the near future the road can pay better than 4 per cent, it is not easy to see how a sale at par can be negotiated, unless the credit of the New Haven road, through the Boston Holding Co., is to be again appealed to, and this company should take all that the stockholders do not care to purchase.

At the present time the management is quite optimistic concerning the road's future, provided it is not compelled to grant further wage increases. The last $2,500,000 increase in wages—an amount equal to more than is paid the common and preferred shareholders in dividends—was a staggering blow, and if any further advances are forced upon it, it will in a very large measure obliterate the very important operating economies which the new regime has put into effect.

Summed up in a few words, the immediate future of the Boston & Maine common stockholder rests largely in whether or not labor continues to demand more than its fair share of the road's income.—Boston News Bureau.

# COST OF LIVING STILL GOING UP

WASHINGTON, Sept. 24—Remarkable figures on the increased cost of living are given by the Federal Bureau of Labor in a report on an investigation of prices for the last ten years, conducted in the important industrial centres of thirty-two States. Fifteen most important articles of food and also coal, comprising two-thirds of a workingman's needs, were investigated. On June 15, 1912, the report shows, fourteen of the fifteen articles of food were higher than a years before, and ten had advanced in the last ten years more than 50 per cent over the average retail price for the ten-year period 1890-1899.

In the last decade prices of potatoes changed most and sugar least. Their advances were 111.9 and 8.5 per cent, respectively. In the last year bacon, which increased just one-tenth of 1 per cent, was the only one of the fifteen principal articles of food that showed a decline in price, while nine of the fifteen advanced more than 10 per cent, varying from 2.4 per cent for milk, to 18.6 for round steak. Of the fifteen, only eggs, butter, milk and sugar were lower, but the price of three of these four is normally lower during summers than winters.

This was the showing made for the food prices in the last year, according to the report, on the foods investigated:

Decrease in price: Smoked bacon, 1 per cent.

Increase in price: Fresh milk, 24; smoked ham, 2.7; hens, 3.8; granulated sugar, 6; Irish potatoes, 7.6; wheat flour, 10.7; pork chops, 11.2; pure lard, 11.3; strictly fresh eggs, 11.8; cornmeal, 12.7;; creamery butter, 15.3; sirloin steak, 17.1; rib roast, 17.5; round steak, 17.6.

The advance during the decade, comparing the price June 15 last with the average for the ten years, was as follows:

Granulated sugar, 8.5 per cent; strictly fresh eggs, 26.1; fresh milk, 32.9; creamery butter, 33.3; wheat flour, 39.8; pure lard, 55.3; hens, 58.1; sirloin steak, 59.5; smoked hams, 61.3; cornmeal, 63.7; rib roast, 63.8; round steak, 81; pork chops, 86; smoked bacon, 96.7; Irish potatoes, 111.9.

Coal also advanced considerably in some cities. The price on April 15, as compared with a year before, was higher for Pennsylvania anthracite, stove size, in 25 out of 29 cities from which reports were secured, and there was no change of price in the remaining four cities. During the same period, Pennsylvania anthracite, chestnut size, advanced in 25 out of 27 cities, and bituminous advanced in 17 out of 32 cities; the price remained unchanged in 12 cities and declined in three cities. In the North Atlantic States Pennsylvania white ash coal, stove size, was 11.3 per cent higher on April 15, 1912, than a year before; Pennsylvania anthracite white ash, chestnut size, 11.9 higher, and bituminous 11 per cent higher. These were the largest increases, while in the Western States the prices were unchanged or there was no date for anthracite, the bituminous coal was 1.7 per cent less than April 15, 1911.

The net prices of gas for household use on April 15, compared with the previous year, showed that reductions ranged from 5 to 15 cents for manufactured gas among 54 companies in 36 cities, and practically unchanged among the natural gas plants.

### MANY INJURED BY THUGS.

NEW YORK, Sept. 24—A priest, a policeman and two sailors were injured in a battle with three hold-up men on the Hudson River waterfront early today. The two sailors were on their way back to their boat, the Morgan liner "Momus," when they were suddenly attacked by the trio, who beat them into unconsciousness with blackjacks.

The noise of the conflict was heard by Rev. Philip McGrath of the Catholic Mission, a block away, and he came running to the rescue, only to be laid unconscious beside the two sailors. Before he fell the priest managed to draw a police whistle from his pocket and blow it.

The whistle drew Patrolman Brennan of the waterfront squad to the scene, but he was no match for the three ruffins and in the struggle that followed he was knocked into the gutter and robbed of his cap and night stick. The three hold-up men then took to their heels and made good their escape.

Their victims were revived by an ambulance surgeon and taken to the mission for treatment. Their injuries are not believed to be of a serious nature.

WANTED—Salesman to sell Lubricating Oils, Paints and Specialties. Good live wire can earn big money. Champion Refining Co., Cleveland, O. C41 s27, o4, 11, 18

**Good Advice**

The well dressed man merits and receives the recognition of his superiors. The wise man lets us make his suit and is therefore well dressed and recognized. It is easy to select a suit or overcoat from our fall line of Imported and domestic fabrics that pleases you, as we have hundreds of patterns to select from.

**CHARLES J. WOOD**
**MAKER OF CLOTHES OF TODAY**

**The Arthur E. Richardson Co**

**Have Your Fall Clothes Tailored To Order**

your choice of 500 different cloths—new, rich, handsome and becoming.

You make your own choice of any of the nearly 500 cloths that we show, and you may have any pattern tailored into any of the 72 beautiful Fall models. Your measure will be taken perfectly and accurately here, your garment man-tailored in Chicago and delivered to you promptly with the absolute certainty of fitting you and pleasing you as nothing has ever suited you before.

10 per cent discount on all orders before Aug 24.

"THE SILK STORE"

**Portsmouth Theatre**

MONDAY - TUESDAY - WEDNESDAY
SEPTEMBER 23, 24, 25

**Mrs. George A. Hibbard & Co.**

Direct From Her Trinmph at Keith's Theatre, Boston.

**Glasco & Glasco, In Comedy**

5 REELS - LATEST IN - 5 PHOTO PLAYS

Matinee 2.15, Evening 7 Sharp, Excepting Saturday Performance
Starts Promptly at 6.45.

Same Little Price, 10 Cents — A Few Reserved Seats, 20 Cents

**HOTEL WHITTIER**

Hampton, N. H.

UNDER NEW MANAGEMENT

Something New in a Country Inn—American and European Plan
Rooms with Bath and all Modern Conveniences
Garage and First Class Repair Shop for Automobiles
Especially Adapted to Automobile Parties

FRED M. CROSBY, Prop. LEWIS M TUTTLE, Manager

ASSOCIATE HOUSES.

HAMPTON COURT, 1223 Beacon St., Brookline, Mass.
HAMPTON COURT FARM, South Natick, Mass.

**Try a Display Ad for Results**

# The Portsmouth Herald.

Established Sept. 23, 1884.

Published every evening, Sundays and holidays excepted, by the Herald Publishing company.

Terms:—$4.00 a year when paid in advance; 50 cents a month; 2 cents per copy, delivered in any part of the city or sent by mail.

Communications should be addressed to F. W. Hartford, Editor.

TELEPHONES

Editorial.....28 | Business.....37

Advertising rates reasonable and made known upon application.

Entered at the Portsmouth, N. H. postoffice as second-class mail matter


For PORTSMOUTH and PORTSMOUTH'S INTERESTS

## OUR CANDIDATES:

**For President,**
**WILLIAM H. TAFT**
Of Ohio.

**For Vice President,**
**JAMES S. SHERMAN,**
of New York.

**For Governor**
**FRANKLIN WORCESTER.**
OF HOLLIS

**For Member of Congress**
First District—CYRUS A. SULLOWAY of Manchester.

**Councilors.**
District No. 1.—ELMER S. TILTON, of Laconia.
District No. 2.—JAMES THOMPSON, of Hooksett.

**For Senators**
District No. 21—JOHN SCAMMON, of Exeter.
District No. 23—CHARLES H. MORANG, of Dover.
District No. 25.—JOHN PENDER, of Portsmouth.

**For County Officers.**
Rockingham—Sheriff, Ceylon Spinney of Portsmouth; Solicitor, Ernest L. Guptill of Portsmouth; Treasurer, James L. Parker, of Portsouth; Register of Probate Robert Scott, of Exeter; Commissioners, Norman H. Beane of Portsmouh; George A. Carlisle of Exeter; William A. Hodgdon of Portsmouth.

WEDNESDAY, SEPTEMBER 25, 1912

The Chicago Tribune says in all his extended travels the Colonel has taken his voice with him and he never has lost it yet.

The Philadelphia Press says Washington people are speculating a good deal about what the Colonel meant what he said that if elected he would have congress pass laws to reform the District of Columbia. It seems hardly worth while for them to take any account of the matter. What he said was said in Arizona, and no doubt intended for that latitude.

The Baltimore American says Virginia has paid $12,500 to detectives for the capture of the Allen gang that shot up the court at Hillsville last March. All of the men charged with the crime have been caught the last two having been captured in Des Moines a week ago. Two have been sentenced to the death chair, others to terms in prison, some acquitted, and the two last found remain to be tried. Few tragedies in the country's history were more shocking than this, few brought about such a wholesale murder of men who were seeking to carry out the law. It was a murderous defiance of the court's authority, a manifestation of outlawry at its worst. Virginia has made good in the Hillsville case. The whole country will honor the Old Dominion for its fine work. It has given the law a new meaning to those who had held it in contempt.

The Boston Transcript says Hebrews of Lynn have take na step that might have been anticipated in forming a protective league that aims not only to repress prosecution of their street merchants but to deal with the more serious question of alleged discrimination against working people who observe the holidays prescribed by their faith. Quite a number of young people were discharged from local factories because they took part in the celebration of the Jewish New Year, and their kinsmen are inclined to protest. That is natural; yet the impatience of employers who may have found themselves left in the lurch is not to be wondered at either and recognition of all the facts should readily lead to a compromise. Let it be understood between the parties that when a religious holiday approaches persons who wish to drop their work shall arrange beforehand for other persons to take their places. This is the rule of right minded people in general, whether the issue is complicated by religion or not, and it is one that the average employer appreciates and is prepared to meet in the proper spirit.

The Boston Transcript says:

President Taft has settled the controversy concerning religious garb in the Indian schools in a way that at once respects the sensibilities of its wearers and affords no opportunity in the future for union of Church and State. In effect, he says that those teacher who came into the Indian service when denominational schools were taken over may wear their distinctive habiliments so long as they are retained in the service. As they resign or otherwise vacate their positions their places will be taken by teachers who will be "undenominational" and who will therefore not present any question similar to that which President Taft has been called upon to decide. In a word, with the passing out from the Indian service of the present small number of teachers who are members of "orders" all sectarian employes will disappear, and the schools will be as free from even suggestion of the influence of any particular faith as are those of the public educational system. What promised to be a prolonged difficulty in the administration of the Indian school service has been settled readily by the application of plain common sense. There is no room for any element of the public to become hysterical over President Taft's action, which sufficiently vindicates itself.

## Bird's Eye Views.

Any practical politician will regard President Taft's straightout talks to Congress without effort at vote-winning rhetoric as sadly neglected opprtunities.

Zeppelin's airship naturally caused England some anxiety owing to the general impression that it is always liable to explode at any minute.

No man can be blamed for holding on to his straw hat while he sees whether he cannot win a new derby on the election.

The small boy who expects to be President some day may have difficulty in selecing any dates ahead to which Col. Roosevelt has not filed claim.

The line of defense Burton Gibson seems disposed to adopt is more or less of a disappointment to the aliens.

Owing to the fact that many of the Mexicans use bad grammar, the United States government is called upon for armed intervention.

The San Dominican rebels understand the philosophy of true living, as they never work when there is a custom house that can be broken into.

With William Jennings Bryan and Bob La Follette both trailing after the Bull Moose, he will know there has been a campaign before he gets through.

Brewers are urging farmers to adopt more scientific methods of growing grain. This sounds like an effort to shift the blame for a considerable proportion of American beer that experts pronounce distinctly inferior.

Maryland is considerably agitated by a race track at Have de Grace. Race is the sport of kings in its population to maintain that sort of sport.

The fact that a suffragette can starve herself may be some proof of her eligibility to the ballot; but the logical process leading to the conclusion has not been clearly defined.

A wild elephant in Ceylon attacked its driver and smashed a coach without taking the trouble to masquerade as a bull moose.

Business men who predict highly satisfactory commercial conditions are rothlessly indifferent to the destruction of some choice ortorical material.

Mexico is overburdened with military talent that regards a condition of peace as a hindrance to professional prospects.

## Current Comment.

**Capt. Kidd and Kansas.**

In dealing with the Roosevelttians in Kansas, Governor Marshall held the Mirror up to the nature of the tribe everywhere. He described a piratical crew under sail for piratical purposes. The republicin party is the prize sought, and every stitch of canvas is stretched to capture it.

Does Captain Kidd know what is up? Has he laid the course? Are his bullies working under his orders and to suit him? Well!

Mr. Roosevet is in full command of the Progressives. He knows his men and they know him. Their whole object is to please him. Their sole hope of reward is in doing so. They are out for votes and not striking at means. The game in Kansas, the game in Pennsylvania, the game in Nebraska, the game in the other states where fine work seems to promise Roosevelt advantages—all such games are in progress with Mr. Roosevelt's knowledge and concent.

No man in his train would risk his displeasure. Of course Mr. Roosevet continues to talk purity and high purpose. That is his game for republicans. He has two voters like another famous personage. His cronies hear one in private, and the public hears another from the stump.

Why should Mr. Roosevelt halt at the Kansas trick? Was he not willing to be nominated at the republican convention by skulldrudgery? Was he not aware of what the psychologists were doing in the South to mislead the country as Mr. Taft's delegate strength in that section? Had he been opposed to the maneuver would he not have nipped it in the bud? The fact that the maneuver was executed and required weeks of itself suggests that Mr. Roosevelt was "on" and consenting? and although his lieutenants failed to put the plan over at Chicago, Mr. Roosevelt has never rebuked them for their effort.

It has never been charged that Willian Lorimer personally conducted the skuldudgery at Springfield which resulted in his election to the senate. The charge made and sustained was that skuldruggery has ben employed in his behalf, and the experience in his behalf and the inference drawn was that as an experienced politician he must have known what was going on.

Now Mr. Roosevelt may not have suggested bringing those southern contests, and certainly he did not personally conduct the work. But it is likely that so experienced a politician with so much at stake could not have been in ignorance of the scheme? And as he did not have it end has not since rebuked those who financed and executed it, is he to be put above them in public estimation? The Kansas trick we may all be sure is far from objectionable to Mr. Roosevelt. His only concern is that it be made to win.—Washington Star.

## APPROVED BY D. A. R.

**Mrs. McLean Favors the Restoration of Old Trail's Road.**

Giving her complete approval to the purposes of the American congress which is to be held in Atlantic City, Sept. 30-Oct. 5, and making a plea for the restoration of the Old Trails' Road, Mrs. Donald McLean Honorary President General of the Daughters of the American Revolution, in an interview declares that more prosperity will be brought to the United States by the development of public highways than by many of the new fad movements that are engaging the attention of the country at the present time.

Speaking specifically of the especial interest taken by the D A R in the Old Trails' Road Mrs. McLean says:

"Such Old Trail is nature's highway followed first by the buffalo, and then by the heroic settlers, who carried civilization across the continent. Notabit among such pioneers are Daniel Boone, James Bridies, and Kit Carson. The natural Old Trails Highway is the only road of such character, conceived of and endorsed by women. And to a woman must credited the suggestion that telegraph and telephone poles along tals national highway should bear markings of red, white and blue bands so that transcontinental travelers and tourists by following the flag need neither guide or road map, and yet cannot be lost.

In her letter to President Page of the road Congress, Mrs. McLean says that she believes the work of Congress will have a remarkable influence on the happiness and prosperity of the country, and adds.

"It would seem eminently suitable and creditable that the Congress should endorse this D A R project, making the transcotinental high way that of the Old Trails, thus assuring a patriotic as well as practical interest in such touring, and also inculcating without effort a knowledge of American history in its earliest development."

Mrs. McLean has accepted the invitation of the directors of the Congress to make an address at one of the sessions in Atlantic City.

POSITION OFFERED—As assistant bookkeeper and stenographer in shoe manufacturing department, Roland M Baker Co.

# NAVY GETTING BUSY SECURING RECRUITS

With a maximum complement of approximately 52,000 men, it is no longer an easy matter to keep the navy recruited up to its full strength at all times. Congress at its last session authorized an increase of 4,000 to the enlisted force, which increase the Navy department is expected to obtain by the end of the current fiscal year. There is at present a shortage of about 5,100 men, including the increase recently allowed.

But that does not by any means represent the entire needs of the recruiting srvice. The term of enlistment is four years, and if every man served on his full term there would be more than 12,000 men going out each year. Not all remain their entire four years—many being discharged for various causes, some promoted and others desert. It thus happens that in order to fill the complement by the end of next June there must be enlisted and re-enlistd in the meantime approximately 20,000 men.

The requirements for enlistment are very rigid and the standards fixed for the naval service which have been steadily raised in recent years, are strictly adhered to. An average of less than 20 per cent of the men who apply for enlistment at the recruiting stations are accepted. It will, therefore be necessary during this fiscal year to interest about 100,000 able-bodied young Americans in the naval service.

**Variety of Methods**

Various methods are used in bringing the advantages of the navy to the attention of the young men of the country. These methods have been adopted after numerous investigatons to determine what influences are most effective. Recruits are asked a series of questions as to what induced them to join the navy, and these answers are tabulated from time to time, affording much valuable information in selecting publicity methods and media. It has been shown that the most potent factors in attracting the attention of the young men are the classified advertisements in the want columns of the newspapers, display advertisements in popular magazines billposters, postoffice hangers and circular letters.

The circular letters are issued from two publicity stations, one at New York city and the other at Indianapolis. These stations are fully equipped with up-to-date methods for printing, folding and mailing letters and other literature on a large scale. The mailing list is kept supplied by advertising, by postmasters of the country district and by the enlisted men themselves, who are anxious to see their old-time friends enlist.

It has ben found that among many reason which men give for joining the navy the desire to see the world and travel is always uppermost. That is but natural when it is remembered that most of the applicants are under twenty-one years old. However more serious motives prevail, and only to a slightly less extent. A great many give as a reason the opportunities to learn a trade, and a chance to better themselves by the wholesome living in the service the discipline and regular habits required. The desire to obtain steady employment also influences many.

**Advantages Offered.**

There is no doubt that the navy offers a young man many superior advantages, particularly if he has not the good forturne to be able to acquire a mechanical or professional education. The navy supplies that opportunit. If a youngster has any mechanical ability the naval service will bring it out and develop it. Training schools are open to him for instruction in the trades of machinist, electrician both general and wireless, and in the various artificer trades, such as carpenter, shipwright, shipfitter, coppersmith, blacksmith, boilermaker, plumber and the like. If he has a knack for clerical work he may be sent to the yeoman school which fits him for the clerical duties required both afloat and ashore. On the other hand if he has no special aptitude for a trade he is sent to one of the big training stations, where he is taught the knowledge of seamanship and fitted for advancement in the various ratings comprising the seaman branch of the navy.

After serving one enlistment creditably he may enter either of the seamen gunner schools, one of which is located in Washington and the other at the torpedo station, Newport R. I. At these schools he acquires a great deal of technical knowledge, not only in ordnance work, but in other subjects which will be of value to him when he returns to sea.

It is the policy of the navy to advance its men strictly upon merit, and it is declared that any man who serves one full cruise without advancement lacks the qualifications which would be necessary to success in any other line of employment. It is even possible for a man to attain the rating of chief petty officer during one enlistment, a position paying $77 a month with living expenses thrown in. It is admitted, however, that it is not an easy matter to advance thus rapidly, for such advancement requires exceptional ability and attention to duty.

**Increase Pay in Prospect.**

Each re-enlistment brings with it increased pay, and after seven years' enlisted service, an ambitious man may be examined for the warrant high as $2,500 a year with benefits of grade, a life position, which pays as retirement on three-fourths pays after sixty-two years of age. Nor is an ambitious man necessarily limited to advancement to the warrant grade. The law permits a warrant officer under thirty-five years of age, with four Phoebes to be held next Wednesday ner of machinist, to compete in the annual examination for appointment as ensign. At the examination held in this city in July last two former enlisted men, Chief Machinist L. R. Ford and Machinist L. N. Linsley, passed satisfactory examinations and were promptly appointed ensigns. At a recent examination held for appointments to the Pay Corps two former enlisted men were appointed assistant paymasters.

When the advantages of the service are considered—steady employment, good pay, chances for special training, wholesome living, free medical attention, retirement in old age—it is not surprising that so many young men of respectable families are turning to the navy as a career.

## SENTIMENTAL REACTION.

Moonlight on the rippling wave;
Sunshine in the sky;
Blossoms lingering stout and brave,
And birds that gayly fly.
Even charms like your must fade
As the fields grow brown—
Hear the family serenade,
"Take me back to town!"

Old and young all feel the thrill
Pulsing through each vein
As they hear the whistle shrill
From a distant train.
Put the fishing line away,
Get the "store-clothes" down.
Vacation is no more, they say,
Than exile from the town.

—Washington Star.

## RATHER A PECULIAR HOBBY

**Chief Executive of New York Said to Have a Marked Fondness for Pigs.**

"Pigs is pigs" with Mayor Gaynor of New York. They are his favorite animals, oh foot. Besides raising quite a number himself at his farm Deep Wells, at St. James, L. I., he always displays an interest in pigs owned by his neighbors.

He insists on them raising pigs. The pigless folk of St. James hear from him (and he uses just as sharp language in his neighborly conversation as he does in writing letters to rat catchers, etc), and hear from him often until they annex a few "porkers" as a side line. Several denizens of that locale admit they keep a few pigs just to keep peace in the village.

Once a boy did him a really good turn and he desired to show his appreciation of the act. Of course the boy got a pig for his reward. When the mayor goes for his jaunt through the countryside he calls on all the farmers who raise pigs. The others do not receive a visit from him.

Whenever he hears that a pig is ill, no matter if it is six miles away; he goes to see that pig. And he usually prescribes some home remedy for the animal. He has been known to walk ten miles on the hottest day to visit an indisposed pig.

When the mayor visits his country place at the end of each week during the summer there is always a group of villagers on hand to greet him. As he goes among them shaking their hands, instead of inquiring about their health, he says: "How are your pigs?"—New York Herald.

**Women Should Keep Place.**

At a meeting of a woman suffrage organization in Kansas City, Kan., it was suggested that the members talk to their servants and other women workers with a view to forming an estimate as to the suffrage sentiment in that particular locality. One member, who has employed the same washerwoman for the last six years, reported that she put the question to this worthy lady:

"Are you in favor of votes for women?" the suffrage woman asked.

"I don't pay any attention to politics," the washerwoman replied. "I leave all that to my husband."

"Well, how does your husband stand on woman suffrage?"

"He doesn't stand at all. He believes in women staying at home and minding their own business."

"How many families do you wash for?"

"Six."

"And what does your husband do, Mary?"

"He ain't doing anything right now—unless he found something this morning."—Kansas City Star.

Cream together half a cupful of butter and a scant cupful of granulated sugar, adding one well-beaten egg, a tiny pinch of grated nutmeg, half a teaspoonful of lemon juice, half a cupful of sweet milk, and two heaping teaspoonfuls of baking powder sifted with sufficient pastry flour to form a cake batter. Beat the mixture until very light and fold in a large cupful of blueberries. Bake in a shallow oblong pan in a rather quick oven for 25 minutes. When baked, dust the top thickly with powdered sugar and serve hot. Cut into squares or the squares may be torn lightly apart and spread with butter.

MONEY GOES FAST when making purchases but it will go twice as far if guided by an economical hand. Make your toggery purchases at Roots, where good quality and moderate pricing enable you to buy economically. Test this statement by making a trial purchase today.

ROOT, The Hatter
4 Market Street


## HOPE FOR WOMEN OF FIFTY

**Time When She Should Be Philosophical and Prepared for Wise Old Age.**

There are people today asking with all appearance of sincerity what a woman of fifty or more can do. Their confining work in the home, say these observers, is done. A common suggestion is that they be utilized in politics. This suggestion has its comical side, Miss Turbell declares. A person who has nothing to do after fifty years of life in a business as many sided and demanding as that of a woman can hardly be expected to be worth much in a business as complicated and uncertain as politics and for which she had had no training. The notion that the woman's business is ended at fifty or sixty is fantastic in the extreme. It only ends there if she has been blind to the meaning of her own experiences; if she has never gone below the surface of her task—never seen in it anything but physical duties; has sensed none of its intimate relations to the community, none of its obligations toward those who have left her, none of those toward the oncoming generations. If it ends there she has failed to realize, too, the tremendous importance to all those who belong in her circle or who touch it of what she makes of herself, or her personal achievement.

A woman of fifty or sixty who has succeeded has come to a point of sound philosophy and serenity which is of the utmost value in the mental and spiritual development of the group to which she belongs. Life at every one of its seven stages has its peculiar harrowing experiences—hope mingles with uncertainty in youth; fear and struggle characterize early manhood; disillusionment, the question whether it is worth while, fill the years from forty to fifty, but resolute grappling with each period brings one out almost inevitably into a fine serene certainty which cannot but have its effect on those who are younger. Ripe old age—cheerful, useful, and understanding—is one of the finest influences in the world. We hang Rembrandt's or Whistler's picture of his mother on our walls that we may feel its quieting hand, the sense of peace and achievement which the picture carries. We have no better illustration of the meaning of old age.—American Magazine.

**Sea Foam Fudge.**

Boil together until a soft ball may be formed when tested in cold water, three cups granulated sugar, one-half cup Karo syrup and ¾ cup water. When done pour the mixture gradually over the whites of two eggs which have been beaten to a stiff froth and one-half teaspoon salt. Do not relax the heating a moment until the mixture is almost stiff enough to keep form, when one cup nut meats coarsely chopped should be beaten in. Turn the mixture at once into buttered platters. The brick-shaped bread tins are about right for this quantity. When cold turn out on waxed paper and cut into squares.


Granite State
FIRE INSURANCE COMPANY
OF PORTSMOUTH, N. H.
Paid Up Capital $200,000
OFFICERS—Calvin Page, President; Joseph G. Hobbs, Vice President; Alfred F. Howard, Secretary; Jean W. Kinsey, Asst. Secretary.

Here's some important news for boys, and their parents, too.

By a lucky turn we are to sell thirty dozen
All Wool Sweater Coats At 69 Cents
apiece in all sizes and colors. As this is 1-2 regular price an early call is important.

HENRY PEYSER & SON,
"Togs of the Period"

FOR SALE
THE SAMUEL H. AYERS PLACE
St., about 110 ft. on Middle St., 560 Middle St., corner Wibird could be made in two lots, large modern house, all modern conveniences, one of the best locations on Middle St. Apply on the premises or to
J. HOWARD GROVER
35 Austin Street

NOW IS THE TIME,
to have your Lawn Mower put in order.
EWING MACHINES, CASH REGISTERS AND TYPEWRITERS REPAIRED. LOCK AND GUNSMITH.
C. R. PEARSON
Haven Court Tel. 819-2

ELECTRICAL CONTRACTOR
Houses Wired for
ELECTRIC LIGHTING, BELLS
GAS LIGHTING AND ANNUNCIATORS
SPEAKING TUBES PUT IN
Estimates Cheerfully Given
Twenty Years' Experience in the Busin
G. M. D. FERNALD,
49 Hanover St.
Telephone Connection.

FRED W. BOLAND, D.V.S.
Veterinary Surgeon
Graduate United State College
Veterinary Surgeons, Washington, D. C.
Office and Kennels
608 State St

# HUNTING SEASON IN THIS STATE OPENS OCTOBER 1

## Open Season on Birds, With Shorter Season on Fur Animals and Deer.

The open season on most varieties of small game in New Hampshire opens on Tuesday, October 1, one week from yesterday, and will continue for varying periods. On woodcock, grouse or partridge, quail and snipe, the two former the premier game birds of New England, the open season runs from October 1 to December 1. In the case of woodcock, the season began on September 15 in Coos and Grafton counties, as these birds migrate early in the northern sections of the state and disappear while the shooting is yet good in the southern counties.

On rabbits and hares, the open season extends from October 1 to April 1, so that the rabbit hunter has the enjoyment of snow hunting long after the

**Bird Shooting Season**

has closed, and all through the deep snows of winter, when the rabbit is at its best. On ducks, the open season extends from October 1 to January 31. In Rockingham county alone, the open season on beach birds, teal and coot, began on July 15 and will extend to January 31. On black or dusky ducks, so called, the open season began September 1, but this was on tide waters and salt marshes only.

There is no open season on eagles, wood or summer duck, killdeer plover, sheldrake, gulls or blue heron, these birds being protected by law the year around, as are also imported foreign birds, like the English pheasant. Grey squirrel are also protected by a special act until October of next year. Reports of the illegal killing of greys in different parts of the state are already being registered.

The raccoon season also opens October 1, and they may be legally taken if one is fortunate enough to find them outside their winter hiding places so late, up to the first of January.

Under the

**Fur Conservation Law**

passed by the last legislature, the opening of the fox-hunting season is set back to October 15, when the open season on other fur-bearing animals, including sable, otter, fisher, mink, muskrat and skunk, also begins. It was shown before legislative committees that tremendous losses were suffered through the taking of fur in New Hampshire in the early fall, before it reached a prime state, and when it would bring but a trifling sum compared with the price paid for furs taken in November. The farmers also favored a later opening of the fox-hunting season, as they objected to the running of hounds through their sheep pastures before the pasturing season closed in mid-October. Hunters agreed with their contention, as many valuable fox-hounds have been shot while following fox trails through sheep pastures in the early fall, and thus frightening the sheep, when they were really wholly innocent of the sheep killing of which they were suspected.

The prospects for the bird shooting season appears particularly bright, according to thereports brought in. The breeding and growing season has been a good one and there has been

**Plenty of Moisture**

during the last two months, so that the covers are in good condition and the birds have not been driven from their usual feeding grounds, as in seasons of drouth. The conditions for woodcock are particularly favorable.

The open season on deer also begins Oct. 1, but that will be for Coos county alone, where the season extends through October and November and closes on December 1, when the deer hunting begins in the southern part of the state. In Grafton and Carroll counties, the open season includes the month of November and the first 15 days in December, while in Sullivan, Cheshire, Hillsborough, Merrimack, Belknap, Strafford and Rockingham counties deer hunting is allowed during the first 15 days of December only. The use of the rifle is prohibited in deer hunting in Rockingham, Belknap and Hillsborough counties and in all that portion of Merrimack county excepting the towns of Andover, Wilmot, Danbury, Hill, New London, Sutton, Bradford, Warner, Salisbury, Henniker and Newbury, which lie in the mountainous country in the northern part of the county. Where the rifle is prohibited, deer may be killed

**With a Shot Gun Only,**

using a single ball or loose buckshot.

The two deer limit still stands in Coos, Grafton and Carroll counties, but under an act of the last legislature, but one deer to each hunter is allowed in the other seven counties. The killing of moose, caribou and elk is prohibited at all seasons.

As the opening of the shooting season approaches, it is well also to remember the special act passed by the legislature last year which removes the old excuse of the careless and negligent hunter, who shoots at everything he sees moving in the woods and then claims that he thought it some game creature. As there are more creatures moving in the woods which are protected by law than there are which are open to slaughter, the hunter who shoots before knowing positively what he is shooting at has no excuse for the

**Loss of Life or Injury**

he causes. The new law is as follows:

"Whoever, with intent to capture or kill any wild game or game bird, or for any other lawful purpose, negligently or carelessly discharges any firearm and wounds or kills any human being shall be punished by a fine not exceeding one thousand dollars or by imprisonment not exceeding two years."

It will be necessary for every hunter who goes into the woods next week to take out a hunter's license, unless he restricts his movements to his own land entirely. The fee for resident hunters is but $1, while non-residents and aliens who have not been naturalized must pay $10. Heavy fines may be imposed for hunting without licenses and the fish and game commission have an increased force of detectives watching the woods for possible violators of the law next month.

# PAVING JOB FINE PIECE OF WORK

The paving contractors have completed their contract with the city, having finished up the Islington street job and they are through other than a few minor jobs on the work already completed.

It has been a long wait to get the work done properly, but now that it is finished there is no doubt but what the city has got as fine a paving job as has ever been laid in this state.

The job just completed is one of the best. It has been slow work and the Board of Public Works has had a hard fight to get it finished up. At least twice the contractors were laid off until they bettered conditions, but in the end hey carried out every specification of the contract.

The principal credit for the good work is due Gerald Cullen, who since Engineer Parker left has been in charge of the engineering work and has been chief inspector on all contract jobs. He has insisted on exact specifications and on two occasions brought the contractors to terms by laying the entire gang off. First it was over the question of the use of a steam roller to roll the brick after they had been laid. The contractors claimed a hand roller was good enough, but Mr. Cullen claimed that the specifications called for a five ton steam roller and insisted that one should be used, and after a long delay it was secured and the brick properly rolled. The result is that several experts who have inspected the job state that it is a fine piece of road, and complimented Mr. Cullen on the lay out.

The trouble that occurred on the Richards avenue job, through the brick heaving up in places, through lack of expansion of the pitch points, was corrected as the Islington street job by the points being laid nearer together and care taken when the cement was used to clear out the pitch points. This was the cause of another fight, the contractors refusing to clear out the joints, until they were laid off, and then they came to terms and did the work as Mr. Cullen insisted it should be done.

### THE PROGRESSIVES NOMINATE CANDIDATES.

A meeting of the Roosevelt Progressive Republican club was held on Tuesday evening at their headquarters at Mechanics block, Fifteen being in attendance of the Progressives and after considerable oratory the following ticket was selected to be supported at the state election:

**Representatives.**

Ward One—Charles E. Lewis, Ernest L. Gardner.

Ward Two—Charles W. Taylor, Jr., James A. Garland, Horace P. Montgomery.

Ward Three—Robert J. Sugden and Frank E. Leavitt.

Ward Four—John W. Downs.

Ward Five—William H. White.

**Senator.**

Twenty-fourth district—Sperry H. Locke.

Twenty-third district — Ernest Holmes.

It is proposed to get the names on the ticket through nominating papers and petitions will be circulated at once.

### 38TH ANNUAL MEETING

**Rockingham County Auxiliaries Meet at Congregational Church, Greenland.**

The thirty-eighth annual meeting of the Rockingham County Auxiliaries of the New Hampshire branch of the Woman's Board of Missions is being held at the Congregational church in Greenland today. The order of exercises was as follows:

10 to 12—Devotional Service, Miss M. I. Holmes, Greenland.
Business and Reports.
Suggestions for Work,
Mrs. George E. Soper Nashua
Study-Book for 1912-13,—"China's New Day."
Memorial Service.
Basket Lunch.
1.45—Praise Service.
Roll-call and Election of Officers.
Monologue, "Superlative Religious" Mrs. W. A. Odell Greenland
Address, Miss Mary Preston, Boston
Offering for Current Expenses.
Solo, Mrs. Harold Bennett, Greenland
Address, Mrs. George E. Soper, Nashua
Closing Prayer.

### WILL OBSERVE LADIES' NIGHT

The members of Damon Lodge No. 9, Knights of Pythias will observe Tuesday evening, October 22, as Ladies' night. The arrangements are in the hands of the officers of the lodge.

### RESIDENCE SOLD.

The dwelling owned by the estate of Margaret M. McCarthy on Cabot street was purchased by Miss Hannah Burke on Tuesday.

For baby's croup, Willies daily cuts and bruises, mamma's sore throat, Grandma's lameness—Dr. Thomas Eclectic Oil—the household remedy. 25c and 50c.

# STOMACH SOUR? GOT INDIGESTION ALSO?

## "Pape's Diapepsin" Makes Upset Stomach Feel Fine in Five Minutes

If what you just ate is souring on your stomach or lies like a lump of lead refusing to digest, or you belch gas and eructate sour, undigested, food, or have a feeling of dizziness, heartburn, fullness, nausea, bad taste in mouth or stomach, headache, this is indigestion.

A full case of Pape's Diapepsin costs only fifty cents and will thoroughly cure your out of order stomach, and leave sufficient about the house in case some one else in the family may suffer from stomach trouble or indigestion.

Ask your pharmacist to show you the formula plainly printed on these 50 cent cases, and you will understand why dyspeptic troubles of all kinds must go, and why they usually relieve sour, out of order stomachs or indigestion in five minutes. Diapepsin is harmless and tastes like candy though each dose contains power sufficient to digest and prepare for assimilation into the blood of the food you eat; besides it makes you go to the table with a healthy appetite; but what will please you most is that you will feel that your stomach and intestines are clean and fresh and you will not need to resort to laxatives or liver pills for biliousness or constipation.

This city will have many Diapepsin cranks, as some people will call them but you will be cranky about this splendid stomach preparation too, if you ever try a little for indigestion or gastritis or any other stomach misery.

Get some now, this minute, and forever rid yourself of stomach trouble and indigestion.

# KITTERY POINT

## What Is Happening In the Harbor Town.

Mr and Mrs. Victor Amee have returned from a visit to New York.

Ralph Baker is Visiting in Boston.

The condition of Charles Lewis is somewhat improved.

W. H. Palmer of Salem was a business visitor in town on Tuesday.

Mr Eveline M. Tobey has returned from a two weeks' visit to her sister in Newcastle.

Hamilton Keene has returned to his home in Brixham, after a visit to his son, Marvel W. Keene.

Mrs. V. H. Goodwin will entertain the Ladies' Aid Society Wednesday evening.

M T. Griffin of Portsmouth has been engaged in work at the Free Baptist Cemetery.

Gh;M Pthe.. n. o m s m, olr

Miss Lucinda Gove of Ogunquit and Cambridge, Mass., was the guest of Mr. and Mrs. Geo. S. Wasson on Tuesday.

The weekly prayer meeting was held at the Free Baptist church on Tuesday evening.

Sailed, Schooner "Mary E. Smith", Round Pond, Me., for Boston.

Schooner J. S. Lamprey, Portland for New York.

Schooner Ethel F. Merriam" Eastport for Boston.

George A. Kimball's new house is approaching completion, and will be a decided ornament to his part of the town.

Mr. and Mrs John M. Howells of New York intends remaining at their cottage here until Nov. 1.

Florence Knight has purchased a touring car.

Arrived, Steamer "Chas. F. Mayer" from Baltimore.

The Hotel Parkfield is still open, with a goodly number of guests, fortunately so situated as to be able to remain and enjoy the cream of the season in this locality.

The W. C. T. U. will meet at the home of Mrs. Robert Billings on Thursday afternoon.

The Rice public library will close on Saurday next for two weeks.

The members of Constitution Lodge, No. 88 Knights of Pythias will defer their visit to Damon Lodge, No. 9, Knights of Pythias of Portsmouth, until later in the season.

DR. JULIA J. CHASE
Osteopathic Physician
Graduate of American School of Osteopathy under the founder of the Science, A. T. Still.
43 Market St. Telephone 588
Portsmouth, N. H.
Hour by Appointment or Telephone.

Julius W. Syrenius, D. O.
Osteopath
84 PLEASANT ST.,
PORTSMOUTH, N. H.
Office Hours—From 8-12, 2-6.
Office Hours—From 8-12, 2-6.

# RECORD LOBSTER YEAR, WEST

**Popular Crustacean Abundant In California Waters—Delicacy Now Sold In Cheap Eating Houses.**

San Francisco.—Lobsters have been so plentiful in the waters of southern California this year that they retailed for 25 cents a pair. This brought the famous crustaceans into the hash and beef stew class and the cheaper restaurants were well supplied with them. The lobsters sold at this price, however, were moderate in size, although some remarkably large ones were caught and marketed. In the accompanying photograph is seen a lobster which was caught near Los Angeles and which weighed 20 pounds and measured more than two feet, exclusive of the antennae.

The lobster industry in the United States is of considerable importance and employs many persons and a large amount of capital. Various methods

Giant Lobster.

are employed in catching them, but the principal method is by means of a lobster pot, or basket, constructed somewhat after the model of a rat trap.

Along the New England coast and in the waters around New York immense numbers of lobsters are caught. In Long Iland sound and in southern New England the fishing season begins about the end of March or early in April. Further north the season opens later and during the winter the supply of lobsters is taken from off the Maine coast. At that time the lobsters are in deep waters, sometimes as deep as 16 fathoms or over. Boston is a large lobster market and so is New York. Singularly in the former city the male lobster is preferred, while in the metropolis the female is the favorite.

In Europe the waters off the coasts of Norway supply immense quantities of the popular crustacean. A species of lobster is also found off the Cape of Good Hope, Africa.

# TAG POKER IS NEW FAD

**Play It With Numbers on Passing Auto Just Like Real Gambling.**

Chicago.—Do you play tag poker?

It is the latest automobile diversion and is becoming more and more popular amongst those who have a machine in which to ride and an element in their composition which, for lack of a better and more descriptive term, is called "sporting blood."

The fundamental rules of this stimulating new game are the same as in straight poker, as far as pairs, threes, fours of a kind and straights go.

You beguile the monotony of your journey after this fashion:

Suppose you and a friend of yours are riding along in a car. Your friend says he will take the tag of the first car that comes along and you agree to take the second. An automobile whizzes by. You both crane your necks to catch the number, which is duly recorded. The number might be 14,346.

This is your friend's hand, and consists of a pair of fours.

You watch for the next car, which will be your hand. The excitement becomes intense. The car flies by. The number is 67,275. You win, because you have a pair of sevens.

In order that you may not waste time or the stimulating effect of the game, one of the rules provides that in case there are no pairs, the "hand" having the highest number would win.

Then, too, it is possible to make the game "draw" poker. You and your friend may try to better your hands, with the additional numbers.

# WOMAN IS 102 YEARS OLD

**Native of Ohio Celebrates Her Birthday With Public Family Reunion.**

Los Angeles, Cal.—Born in Columbian county, Ohio, one hundred and two years ago, Mrs. Lydia Heald Sharpless of Whittier, celebrated her birthday here.

On this occasion a public celebration was held, at which three children, fourteen grandchildren and twenty great-grandchildren were guests of honor.

Mrs. Sharpless was married when she was twenty-five years old. Her husband died fourteen years ago. She attributes her long life largely to athletic activities.

**"Trolley Funerals" Are Popular.**

Philadelphia.—The Rapid Transit company has installed a "funeral trolley car" on its lines. Funerals by trolley are coming into style here.

Royal Baking Powder
Absolutely Pure

Royal Baking Powder exceeds others in leavening power, in purity and wholesomeness, and is used generally in families, exclusively in the most celebrated hotels and restaurants, by the United States Army and Navy, and wherever the best and finest food is required. Teachers of cooking schools and lecturers upon culinary matters use and recommend the Royal.

Royal is the only baking powder made from Royal Grape Cream of Tartar. It is admittedly the best and most healthful baking powder made.

*When you know what is best, please ask for it.*

# KITTERY LETTER

## Breezy Items From Village Across the River.

Whipple Lodge, I. O. G. T., meets this evening, in connection with the harvest supper to be held this evening at Grange hall. Let there be a good patronage to this worthy lodge.

Members are asked to the meeting of York Rebekah lodge tomorrow evening.

Traip academy closed school today in order to allow the pupils to attend Rochester fair. Several other schools also closed for the same reason.

Mrs. Warren Caswell and daughter Mrs. Charles Sanborn of Rye, visited their cousin, Mrs. Jotham Gerry on Tuesday.

Miss Guertha Haines of Stimson street yesterday left for Boston to enter the Massachusetts General hospital where she will study to be a trained nurse.

Very attractive posters are out announcing the harvest supper of the Phoebes to be held next Wednesday evening in the Second Christian church. A fine entertainment is being prepared and there will be a sale of fancy articles.

Carlton Lutts resumed his studies at the Maine State college at Orono this week.

There will be a stereopican exhibition and lecture at the Second Christian church on Thursday evening. The subject will be the raising of the battleship Maine and her burial in the ocean and other scenes in naval life. The entertainment is given by officers attached to the U S S North Carolina.

### PICKED UP ADRIFT.

A canvas canoe, painted green. Owner can have same by proving property and paying charges.

ARTHUR HUTCHINS,

Alterations Free Phone 270 | Siegel's Store, 57 Market St. | Alterations Free Phone 270

SPE IAL SALE ALL THIS WEEK OF
Serge and Silk Dresses

$7.50 SERGE DRESSES $4.98
$15.00 SILK DRESSES $10.00
$18.00 JOHNNY COATS $12.50
$15.00 JOHNNY COATS $10.00
$12.50 JOHNNY COATS $7.50

We will show you more Coats of the latest styles and at lower prices than any other store in the city.

THE SIEGEL STORE, 57 MARKET ST.
THE STORE OF QUALITY FOR THE PEOPLE

EVENING SESSION
Portsmouth Branch Plymouth Business School
Begins Monday, October 14th.
ENROLL NOW.
Thorough Courses in English and Commercial Subjects. Call or write for Catalogue. Tel. Connection. Times Building. H. C. PERRY, Principal.

Ralston

Ralston Shoes give you the utmost in *style*, but not at the expense of comfort; the utmost in *comfort*, but not at the expense of style.

They are the only shoes made on *foot-moulded* lasts—that's the reason they need *no breaking in*—that too explains the reason they *hold their shape*; there is no strain on any part.

$4.00 to $6.00

N. H. BEANE & CO.,
PORTSMOUTH.

# ETTOR GAINS A POINT FROM THE COURTS

## State Ordered to Furnish a Bill of Particulars Before Trial.

SALEM, Sept. 24.—Attorneys for Joseph J. Ettor and Arturo Giovannitti, charged with being accessories before the fact in the alleged murder of Annie Lopezzi, in Lawrence, Jan. 29, have won a partial victory by appealing to the court for a bill of particulars in the indictments found against the defendants by the Essex County Grand Jury.

The case was heard by Judge Quinn in the Superior Criminal Court in this city yesterday. In court this forenoon Judge Quinn rendered a decision as follows:

"On the motion of Joseph J. Ettor and Arturo Giovannitti for a bill of particulars, as to the third and sixth counts of the indictment it is ordered that the Commonwealth, on or before Friday, Sept. 27, 1912, furnish the defendants a bill of particulars specifying the dates and places between the 13th and 29th days of January, 1912, that anything was said or done which the Commonwealth claims tends to show that the defendants, Ettor and Giovannitti, or either of them, did incite, procure, aid, counsel, hire or command the commission of the felony therein set forth."

Counsel for Ettor and Giovannitti were not present in court this forenoon, but were advised by telephone of the findings of Judge Quinn.

The trial of Ettor and Giovannitti is scheduled to open in this city at 9.30 a. m. next Monday. Col. Samuel A. Johnson, high sheriff of Essex County, has practically perfected all arrangements for the trial.

An extra quota of officers will assist the deputy sheriffs in averting all semblance of outbreaks of lawlessness within and about the court building. But a very limited number of spectators will be privileged to attend the trial, owing to the limited capacity of the court room. Practically all the space will be required for jurors, lawyers, press and officials.

It is expected that it will take three days to impanel the jury. Venires have been issued for 360 jurors, the largest number ever drawn for a murder trial in Essex County. Ettor and Giovannitti are now in custody in the Penal Institution at Lawrence. When they will be brought to this city is unknown to everybody except Sheriff Johnson.

The prisoners will be put in jail on St. Peter street on arrival in this city. The government has already perfected plans for efficient guards to avert any possible chance of escape of either Ettor or Giovannitti while being transported from jail to the courthouse during the trial.


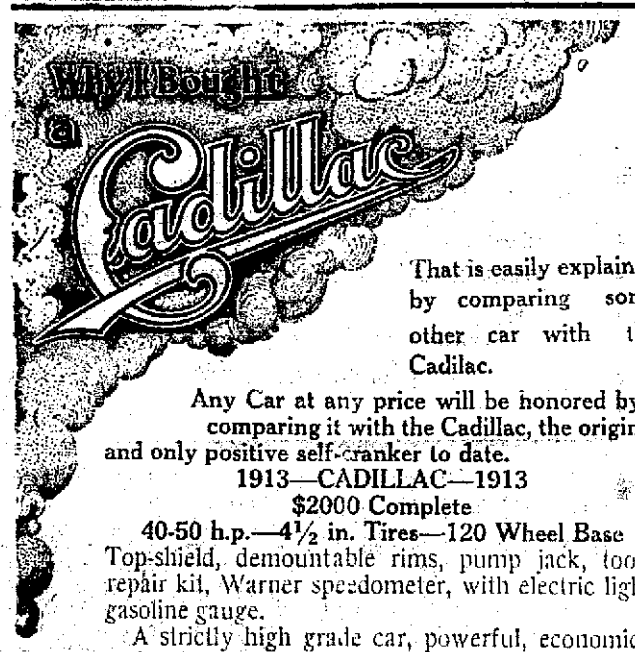


That is easily explained by comparing some other car with the Cadilac.

Any Car at any price will be honored by comparing it with the Cadillac, the original and only positive self-cranker to date.

1913—CADILLAC—1913

$2000 Complete

40-50 h.p.—4½ in. Tires—120 Wheel Base

Top-shield, demountable rims, pump jack, tools, repair kit, Warner speedometer, with electric light, gasoline gauge.

A strictly high grade car, powerful, economical and luxurious; with trouble and doubt left out.

CHAS. E. WOODS, BOW STREET, PORTSMOUTH, N.H.

Agent for Rockingham, Strafford and York Counties—Catalog mailed for the asking.



IF you want to buy or sell Real Estate in Portsmouth or vicinity there are three things to be remembered.

First— The Name—Clarence H. Paul.

Second—The address—9 Congress Street.

Third—The Telephone Number—322-W.

With these three facts firmly fixed in your mind the result is sure to be

SAFE SPEEDY AND SATISFACTORY


### NEW CASTLE.

Mrs. Frank Thompson has returned from a short visit in Boston.

Mr. Porter Hanscom, who has been the guest of Captain and Mrs. Charles Picker, has returned to her home in Portsmouth.

Mrs. Fred Doe and daughter Lillian, who have been passing a seven weeks' sojourn at the White cottage, have returned to their home in Brooklyn.

Mrs. William H. Riddenof Somerville is the guest of Mrs. Clarence M. White.

Mrs. Jennie Roper, who has been seriously ill at the Cottage Hospital, is reported safely convalescent.

Mrs. Clara Yeaton has returned from a brief visit with relatives in Trunland.

Mrs. Carolyn Amasun is restricted to her home by illness.

Miss Marie Corriveau has returned from a brief visit with relatives in Manchester.

Mrs. Marrianna Amazein of Haverhill is visiting her son.

Captain Lindsey has taken out the Queen City and put in a launch which is being as well patronized. The Captain tells us that this has been the best patronized season in the history of the Queen City.

Mr. Ben Curtis of Lynn is trying the varied air of his native town for an acute attack of rheumatism which incapacitates him from his duties.

Mrs. Evelyn Gray of Portsmouth is the guest of Mrs. Andrew R. White and family.

Mrs. Valiria Spinney, who has been visiting her parents, Mr. and Mrs. Ephraim Urch, has returned to her home in Eliot.

Mrs. Olive Amazeen is visiting her daughter in West Newton.

Mr. and Mrs. Nathan T. Yeaton of Haverhill are the guests of Mr. and Mrs. William T. Meloon.

Mrs. James Wheeler, who has been visiting Mrs. Isabelle Wheeler, has returned to Newfields.

Mr. and Mrs. George P. Thompson have closed their residence and gone to Europe.

Mr. and Mrs. William Holbrook of Portland are the guests of Albert Eickford and family.

Mrs. Eveline Tobey, after a two weeks' visit with relatives, has returned to her home in Kittery Point.


CLEAN READING CLEAN SHAVING

THIS PAPER PROVIDES BOTH

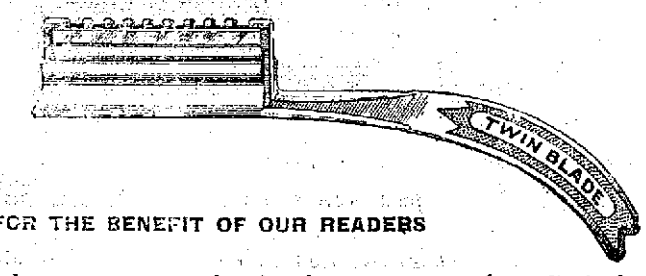


FOR THE BENEFIT OF OUR READERS

We have made arrangements whereby they can secure for a limited time only, this beautifully finished, Diagonal Stroke

TWIN BLADE SAFETY RAZOR

Regularly sold for $1, for one coupon cut from this paper and only 48c.

This is the only safety razor we have seen that makes a professional barber's stroke possible.

It is constructed on an entirely new principle and does away with the sensation of pulling, scraping and tearing, the common fault of the ordinary "hoe-type."

The peculiar curve of the handle so fits the hand that you get an unusually firm grip, absolutely preventing vibration and permitting a natural, sweeping, DIAGONAL STROKE.

This razor is better finished than razors costing many times as much, and will give you more real satisfaction than any razor you can buy, no matter what the price.

For the convenience of our readers, the Portsmouth Herald has made arrangements with The Tilton Drug Co., 31 Market St., to redeem this coupon.

THIS COUPON properly filled out and presented to The Tilton Drug Co., 31 Market St., with 48c (52c by mail), entitles the bearer to a dollar TWIN BLADE SAFETY RAZOR, with the compliments of The Portsmouth Herald.

Name .....

Address .....


### THOUGHT HE GAVE THE SIGN

**But Old Gentleman Naturally Was Indignant at Mistake of Drug Clerk.**

A well-dressed old man walked into a corner drug store the other day, mopped his brow with a handkerchief and took a seat at the soda fountain. The clerk faced him expectantly.

"I am very thirsty," he remarked as he drummed on the counter. "I don't know what I want. Well, I believe I will take a phosphate," he concluded, still drumming on the marble with his fingers. The clerk smiled, picked up a stein and went to the rear of the store. He came back, set it in front of the old man and rang up 15 cents out of the half dollar which was given him. The old man, without looking in the stein, thirstily raised it to his lips and took a long draught. Then he quickly set the stein down, sputtered a moment and then exploded between his coughs.

"What do you mean? I never took a drop of liquor, sir, in my life. But I know it, sir, the rotten stuff, when I smell it. I'll not stand for it, sir. I called for a cherry phosphate. What do you mean, sir, by giving me whisky?" And the old man stopped for breath as he glared at the amazed clerk.

"Well, I—I er—I guess I made a mistake. I thought you wanted it for medicine," stammered the clerk.

"Sir, I am a teetotaler. I wouldn't touch the stuff for love nor money." And the old man marched out indignantly.

"Well, for the love of Mike!" exclaimed the clerk to a man at the counter who had been served a stein in the same way, but who made no kick. "That old duffer came in here and certainly gave me the correct high sign. And he drank nearly half of it, too." The clerk laughed as he looked into the stein.—Kansas City Journal.

### OBJECT TO THE CHICKENS

**Residents of Summer Place Allege That Their Early Morning Rest Is Disturbed.**

The dwellers in the residential section of Hastings-on-the-Hudson have become much excited over discussions of the question. Is it proper and right to maintain a poultry farm on a village plot? Since the days have lengthened and the sun rises early and the windows are kept open wide all night, it is maintained by those on the negative side of the discussion, restful sleep is out of the question after 4 o'clock in the morning. A petition setting forth all the arguments from the moral, economic and social points of view against chicken raising inside of village limits has been circulated, and has the names of all who do not own chickens. One of the signers said the whole trouble was brought on the community by the importation of a bantam rooster. What this fellow lacks in size he makes up in volume and shrillness of voice and in the zeal with which he indulges his talent for crowing in the early hours of the day. He is keyed too high, and his owner should feed him chalk every night. The petition describes in detail the annoyance of being roused out of a sound sleep by a loud cock-a-doodle-doo and the horror of lying awake to listen for the next summons from the other roosters. One particularly loud-voiced Leghorn was found dead beside his coop a few days ago. It is said on of the neighbors, at the risk of being shot, broke the rooster's neck. It took only a few days for the owner to get another lusty-lunged bird, and now there is some feeling!

**Bitterness in an Epitaph.**

Mason and Dixon's line is fast becoming a memory, but here and there are to be found evidences of the once bitter hatred which prevailed in the days of the Civil war.

George W. Kerdoiff, who before entering the insurance business spent much time in the south, tells this story of an epitaph rudely carved on a block of sandstone yet to be seen in a Louisiana parish:

When the slogan of the south was "On to Washington," and the youth of the Confederacy had shouldered their muskets for the front, leaving only the older folks and women and children at home, a band of Union soldiers came into Louisiana. Sighting the enemy, the aged men, assisted by the women, gathered together their scant supply of firearms and planned resistance. As the Federal forces came up a narrow lane, the southerners opened fire with such deadly effect that the invaders retreated, leaving one of their number dead upon the field of battle.

The victors buried the fallen foe, and over his grave, to this day, one may read the roughly chiseled epitaph: "The Yankee bands with bloody hands came southward to divide our lands. This lonely and deserted spot is all this —— old Yankee got."—Kansas City Journal.

**Too Fast.**

"I don't believe in forcing schools for children," said Gov. Woodrow Wilson at a dinner in Trenton. "A child that knows at four as much as ordinarily it would know at eight, is, to my mind, about as tasteful an object as Calhoun Clay's watch.

"'That's a fine watch you've got there, Calhoun,' said a friend. 'Is it a good goer?'

"'A good goer?' said Calhoun Clay. 'Well, you bet your life it's a good goer. Why, it can do an hour in half the time!'"

### WE WIN BY FOREIGN BLOOD

**So Says Ex-Oxford Athlete Who Wants England to Copy the Plan of Sweden.**

W. Beach Thomas, an Oxford graduate and former athlete, in reviewing the Olympic games in the Daily Mail says: "One can understand American supremacy. The winners are mostly Englishmen, Scotchmen, or, above all, Irishmen, at one remove from the old country. One conspicuous victory was won by an ex-Swede.

"A vast population, recruited by the best red blood, as the Americans boast, from virile Europe, a population specialistically devoted to the narrowest form of athletics and possessed almost of a mania for competition, is likely to produce a fine team. It did produce an incomparable team. The inclusion of Indians, Hawaiians and one Anglo-Russian further added to the total of marks.

"The Swedes are a better standard of comparison. Their athletes are a delight to the eyes. They were none of them specialists, but were all gymnasts in a wide sense, as well as athletes in a wide sense. The nation has used the Olympic games as a test of the physical training in which the whole nation has been brought up. By a quiet, methodical and really national movement they have vastly increased the nation's virility. The people at large can drill, row, swim, run, throw and play.

"The question for England is whether we cannot direct our national talent for athletics so that our teams may at least have some esprit du corps, in which the defeated Olympic team was grievously deficient, and so that athletic skill with a chance of representing the nation may become a really healthy ambition among the rich and poor in town and village. Such an ideal is realized already in Sweden, Denmark and Finland, and is being discussed in France and Germany."

### FIND A USE FOR SWEEPINGS

**Street Refuse Makes Good Fertilizer If It Is Quite Free From Oil.**

The United States department of agriculture has been conducting elaborate experiments to ascertain the value of street sweepings as a fertilizer. J. J. Skinner and J. H. Beattie of the bureau of soils tried samples collected in various ways upon wheat, corn and radishes and found that hand sweepings were best, but not nearly so good as well-rotted stable manure; that machine sweepings were about one-third as good as hand and that decomposed sweepings were almost useless.

The reason for this was that the sweepings contained much lubricating oil. The experimenters made tests of sweepings from which the oil had been extracted and found that both hand and machine sweepings produced as good results as stable manure, while the decomposed sweepings were not far behind.

The department issues a bulletin warning farmers and gardeners that sweepings from which the oil has not been extracted will eventually impair the productiveness of soil, unless through drainage the oily material is drained off or changed.

**The Whale's Song.**

Whales are rarely thought of as vocalists, yet according to Miss A. D. Cameron in "The New North," they really have a distinctive song of their own.

A certain Captain Kelly was the first to notice that whales sing. One Sunday, while officers from three whaling ships were "gamming" over their afternoon walrus meat, Kelly started up with "I hear a bowhead!" There was much chaffing about "Kelly's band," but Kelly weighed anchor, and went to find the band-wagon. Every sail followed his, with the result that three whales were bagged.

Among bowheads, this singsong is a call that the leader of the school, as he forces a passage through Bering sea, makes in order to notify those that follow that the straits are clear of ice.

Walruses and seals and all true mammals that have lungs and live in the water have a bark that sounds strange enough as it comes up from hidden depths. Every lookout from the masthead notices that, when one whale is struck, the whole school is "gallied" or stampeded at the very impact of the harpoon; they have heard the death song.

The sound that the bowhead makes is like the long-drawn-out "hoo-hoo-oo-oo!" of the hoot-owl. A whaler says that the cry begins on F, and may rise to A, B, or even C before slipping back to F again. He assures us that with the humpback the tone is much finer, and sounds across the water like the note from the E string of a violin.

**Strindberg Not at Home.**

In an appreciative article upon the late August Strindberg, which appears in Harper's weekly, James Huneker describes his interview with the Swedish writer. He traveled from New York in the hope of meeting him. It was a chilly night in June when his friends threw gravel at Strindberg's window and hawled at him. Presently a tremendous head on a tremendous pair of shoulders came into view. A volley of words, a verbal broadside, and the window crashed down again. "After the laughter had died away I innocently asked what he had said as he retired," writes this author. "He told you to go to h—— and never bother him again," he was informed.

### THAT ABODE OF THE PAST

**John Galsworthy's Charming Picture of an Old Disused Southern Landmark.**

"Yes, suh—here we are at that old time place!" And our dark driver drew up his little victoria gently, writes John Galsworthy in Scribner's.

Through the open doorway, into a dim cavern of ruined house, we passed. The mildew and dirt, the dark, denuded dankness of that old hostel, rotting down with damp and time!

And our guide, the tall, thin, gray haired dame, who came forward with such native ease, and moved before us, touching this fungused wall, that rusting stairway and telling, as it were, no one, in her soft, slow speech, things that any one could see—what a strange and fitting figure.

Before the smell of the deserted, oozing rooms, before that old creature leading us on and on, negligent of all our questions and talking to the air, as though we were not, we felt such discomfort that we soon made to go out again into such freshness as there was on that day of dismal heat. Then realizing, it seemed, that she was losing us, our guide turned; for the first time looking in our faces, she smiled, and said in her sweet, weak voice, like the sound from the strings of a spinnet long unplayed on: "Don' you wahnt to see the dome room, an' all the other rooms right here, of this old place?"

Again those words! We had not the hearts to disappoint her. And as we followed on and on, along the moldering corridors and rooms where the black peeling papers hung like stalactites, the dominance of our senses gradually dropped from us, and with our souls we saw its soul—the soul of this old time place; this mustering house of the old south, bereft of all but ghosts, and the gray pigeons niched in the rotting gallery round a narrow courtyard open to the sky.

"This is the dome room, suh and lady; right over the slave market it is. Here they did the business of the state—sure; see their face up there in the roof—Washington, Hamilton, Jefferson, Davis, Lee—there they are! All gone—now! Yes, suh!"

### KEPT WARM BY ELECTRICITY

**Ingenious Device Employed for Babies' Cribs in Presbyterian Hospital in New York.**

In the Presbyterian hospital, New York, there is an interesting instance of the application of electricity in the nursery for the benefit of the incubator babies. Here, says the Edison Monthly the problem is to provide plenty of fresh air and at the same time sufficient warmth for the babies, and this has been solved by a simple but effective form of crib warmer.

The sides of the bassinet in which the baby lies are covered with asbestos boards and beneath is an electric heater or foot warmer, with cable couplings and switch which allows the current to be regulated. In a warm-air chamber between the bassinet and the foot-warmer is a partition, so constructed with reference to the baby's position in the crib that the heat is reflected to the lower end of the bassinet. The child's feet are thus kept warm, while a lower temperature is maintained at the head.

**Beauty and Utility.**

For the seventeenth time in three years the microscopic South American state has undergone a change of administration, and the new potentate, President Casper, the three hundred and second, had summoned an artist, and was ordering new designs for all the official uniforms.

"I want something striking," he declared—"something showy, even. My people are impressed by such things. I have here some sketches I made myself. Look them over, and be guided by these ideas as far as possible."

The artist examined them carefully.

They were gorgeous affairs. Green coats vied with crimson vests in brilliancy, orange-colored trousers with scarfs of Cambridge blue. All the colors of the rainbow were there.

"Ah!" he said, turning the pages. "This is evidently for the navy, this for the army, this for—this—what is this for, with the long plume on the three-cornered hat, the bright yellow dress, trimmed with purple and—"

"That," explained the president, bravely, "is for the secret police!"

**When Portugal Was Great.**

The announcement that Portugal is to be linked up by "wireless" with "all the Portuguese colonies" is a reminder of the vanished greatness of what was once the leading colonizing empire in the world. From Lisbon in the fifteenth and sixteenth centuries went out marines through the unknown and uncharted oceans to Africa, India and the New World to the west, and planted the flag of Portugal in every corner of the globe. But in Africa alone has Portugal maintained its hold of colonies of any magnitude. In India are little bits of Portuguese territory, Nova Goa, southeast of Bombay, being the capital of all Portuguese colonies east of Cape of Good Hope; while as far east as China the island of Macao, in the Canton river, first colonized nearly 400 years ago, still owns the sovereignty of the government at Lisbon.

**Fountain Pen Improvement.**

Small panes of glass are set into the side of a new fountain pen so the quantity of ink it holds can be seen readily.


WHEN IN New York STOP AT THE NEW FIRE-PROOF

NAVARRE

Seventh Ave. & 38th Street

BUSINESS MEN FAMILIES TOURISTS

Maximum of Luxury at Minimum of Cost.

ACCESSIBLE—QUIET—ELEGANT

Within Five Minutes' Walk of Theatres, Shops and Clubs. 300 Feet West of Broadway.

New Dutch Grill Rooms. Largest in the City. Electric Cars pass Hotel to all Railroads.

EUROPEON PLAN

$1.50 per Day WITHOUT BATH $2.00 per Day WITH BATH

Suites, $3.50 and upwards

SEND FOR COLORED MAP OF NEW YORK

EDGAR T. SMITH, Managing Director

Plaza Hotel, Chicago, under same management.



KEEP COOL

VENTILATED OXFORDS

are the thing

¶Outing Shoes and Moccasins to vacationize your feet.

¶If you can't get what you want in Laces, Bows and Polishes elsewhere, call at

GREENE'S

FINE REPAIR WORK AT SHORT NOTICE

CHARLES W. GREENE,

Shoe Repairer and Specialist,

8 Congress Street.



VITRALITE WHITE ENAMEL

For furniture, woodwork, metal and plaster, positively will not crack, blister or show brush marks. The Enamel you can wash. Give it a trial and be convinced.

61 FLOOR VARNISH

The varnish that gives a finish that lasts and will wear—heelproof and waterproof. Try it when you do your fall painting.

W. S. JACKSON

111 Market Street.



7-20-4 J.R.O. SULLIVANS

10 CENT CIGAR

Factory Output Now at the Rate of

Thirty Five Millions Annually

By Far the

Largest Selling Brand of 10 cent Cigars in the World

Factory Manchester, N. H.



H. W. NICKERSON,

Undertaker and Licensed Embalmer,

Office 5 Daniel St., Portsmouth

Residence 45 Islington St.

Telephone at Office and Residence.

THE COMPANY WITH THE PYRAMID

42 YEARS OF CONSECUTIVE PYRAMIDAL PROGRESS

ASSETS SURPLUS

NEW HAMPSHIRE FIRE INSURANCE CO.

MANCHESTER, N.H.

TOTAL LIABILITIES $2,496,304.53

POLICY HOLDERS SURPLUS $3,229,504.81

CEMETERY LOTS

CARED FOR AND TURFING DONE

With increased facilities the subscribers again are prepared to take charge and keep in order such lots in any of the cemeteries of the city as may be entrusted to their care. They will also give careful attention to the turfing and grading of them, also to the cleaning of monuments and head stones, and the removal of bodies. In addition to work at the cemeteries they will do turfing and grading in the city on short notice.

Cemetery lots for sale; also Loam and Turf.

Orders left at residence, corner of Richards avenue and South street, or by mail with Oliver W. Ham, 64 Market street, will be given prompt attention.

M. J. GRIFFIN & SON.

John Sise & Co.,

FIRE INSURANCE

No. 3 Market Sq.,

PORTSMOUTH, N. H.

DECORATIONS

For Weddings and Flowers Furnished for All Occasions

Funeral Designs a Specialty

R. CAPSTICK

Rogers Street.

BOOK BINDING

Of Every Description

Blank Books Made to Order

J. D. RANDALL

Over Beane's Store, Congress Street

MARBLE AND GRANITE

Tablets, Monuments Mausleums

OF ALL DESIGNS

My plant contains an Air Compresser, Pneumatic Tools for Lettering and Carving, Polishing Machines all run by electric power. The only plant in this section with modern appliances.

FRED C. SMALLEY

9 Water St Portsmouth

Your Laundry Work

placed at random is productive of much annoyance and little satisfaction. Send it to the

Central Steam Laundry,

61 State St.

It will not be damaged. It will be delivered promptly and will all be there.

Telephone 598-92.

W. G. WIGGIN, PROP.

## WAY OF MODERN SALESMAN

Typically Up to Date Was This Boomer of a New Brand of the Cigarette.

The two of them were sitting in the dairy lunch smoking cigarettes. A young man well-dressed and of fine appearance generally, passed and spied them. He saluted and smiled, and when one of the men in the lunchroom waved back he changed his course and went into the restaurant.

"How do you like it?" he asked, pointing to the cigarette.

"Why, very well," said the man who had waved at him. "Why?"

"Oh! Why, you're not, are you!" exclaimed the stranger. "You're not smoking one—haven't you tried them? No? Well, I'll declare!" and so, in the best of humor, he discussed the merits of the cigarette he was advertising and selling.

His cue was the fact that the men were smoking cigarettes. When he had said his little talk, surprisingly interestingly, too, and surprising there was so much to know about how a cigarette was blended, etc., he left a package for each man to try.

The two watched him stand for a moment in front of the lunchroom, then made a bee line for a young man who took a package of a rival brand out of his pocket as he passed. He and the young fellow went off down the street together.

"Slick as a muskrat," said the first dairy luncher.

"Yes, if he ever gets out of a job there's the making of a wonderful confidence man in him," said the other.

## FAILED TO CARRY OFF DOG

But Eagle Likely Would Have Conquered If Farmer Had Not Taken Part of Pet.

From Shidzuoka comes a graphic account of a bloody combat between an eagle and a dog. A few days ago, at about 8 a. m., while one Ano was engaged in farming at the foot of a hill called Awagatabe in a suburb of Shidzuoka, he saw his favorite dog scamper away in unusual excitement. The farmer, struck with curiosity, followed in the direction in which the dog ran and was amazed to see the animal jumping about and barking furiously in a thicket near the bottom of a large pine tree.

On closer scrutiny he found the dog was waging a savage battle with a large eagle nearly five feet in height. The bird would descend upon the dog and attack it with its powerful talons, while the dog would spring away alertly, trying to bite its enemy. The exciting combat continued for some time, but at last threatened to end in the defeat of the dog.

The farmer fetched a hatchet and rushed to the succor of his pet, raining upon the eagle repeated blows. The dog, encouraged by this help, attacked its antagonist with redoubled vigor and after a while the eagle fell to the ground quite exhausted and covered with blood. Ano took the captive home in triumph and has since been keeping it in his house.

The eagle proved to be of enormous size and is said to be attracting great curiosity among the villagers.—Japan Advertiser.

### Horticulturist Honored.

Harry James Veitch, on whom the king of England has just conferred the honor of knighthood, is one of the most prominent men in the world of horticulture. His pre-eminence was obtained by exploration and scientific knowledge. His family began the policy of ransacking the world, especially the equatorial world, for plants and studied the reproduction and cross-fertilization of foliage plants. He was also a pioneer in orchid hybridization. Only recently he won one of the three great prizes of the unique show at Chelsea, where he, with other officials, received the king and queen when their majesties visited the international show. He has for many years taken an important part in the work of the Royal Horticultural Society, and is one of the sixty-three holders of the Victoria medal in honor of horticulture, which he was awarded in 1897.

### "View" in New York.

I heard some one descanting about her view. She said one thing she'd always hated in New York was not having a view, and now she had one. She took me up to see it. "Well, where is it?" said I, looking out of the window. "Why, there and there and there!" said she. "Don't you see how I see over the roof of the next one, and down in the street to the mail box and overhead to that bit of sky?" I said, oh, yes, and how nice it was that she had it. It's really pathetic what New York can do to us. It's pathetic when somebody thinks that what she showed me was a view. A view!—Jane Stone in New York Press.

### Frightened.

The young man wanted an understanding before he proposed. "Can you wash dishes?" he asked.

"Oh, yes," said the girl, "can you wipe 'em?"

He didn't propose.

### Serious Subject.

"Can't you give us a few neat little epigrams on aviation?" asked the editor of the comic weekly.

"Great Scott!" protested Penwiggle, "I am a humorist, not an epitaph writer."

Dear Madam—

Evenings are chilly now. Fires will soon be needed for an hour or so each night. Inconvenient? Yes, it is annoying to kindle a fire for such a short time. But is it necessary? Why not install a Gas Heater? You can run it just when and where you want to and put it in or out of action as you think necessary.

PORTSMOUTH GAS COMPANY

ALWAYS AT YOUR SERVICE

## STRANGE CLAIMS IN COURT

Law Suits of Peculiar Origin That Have Been Placed on the Records by Lawyers.

The recent claim for damages brought against a great London (England) shop by a consumptive clerk, on the ground that the insanitary state of the office had brought on his disease, drew from the judge the remark that this was the first case of the sort that had ever come before the courts.

Cases even more remarkable keep cropping up at intervals, though, fortunately, they are seldom of so grave a nature.

Some ten years ago, for instance, a Birmingham commercial traveler sued a chemist for compensation for the damages done by a special hair dye which the chemist, its inventor, had guaranteed would turn his customer's hair an enduring brown.

What it really did was to turn his hair a curious bluish tinge, with patches of gray. The chemist had offered to compromise by supplying his indignant customer with any recognized make of dye he wished for the rest of his life. But an action followed, and the piebald traveler secured damages.

One of the funniest cases ever brought into a court of law was surely that which tickled all Australia toward the end of the last century. A young Sydney business woman had mixed a secret drink cure with her brother's breakfast coffee.

The brother found the effect extremely unwelcome, and when he realized who was responsible for his fading interest in strong drink, he was ungrateful enough to sue his sister for $3,000 damages for "consequent loss of thirst." But an unsympathetic jury took the sister's side.

A case that roused great interest in medical circles, as well as a good deal of amusement, was an action brought a good many years ago by a surgeon at a London hospital against a colleague for the loss of an ear.

A diseased ear was to be amputated. The patient, struggling under chloroform, was being held down. Just then the lights went out. The patient fell off the edge of the table in his struggles and the junior surgeon leant over after him. The operator felt an ear in his hand, and thinking he might not get another opportunity, the patient being so abnormally restless made one swift, neat slash. The operation was successful, but the ear was the wrong man's.

## MYSTERY IN CONTINUAL CROW

Rooster's Seemingly Eternal Optimism Something That Had Got on the Nerves of Binks.

Binks stared at a dilapidated chanticleer with a greatly puzzled expression.

"It fair beats me," he said.

"What does?" his friend asked, curiously.

"That there rooster. He's a bloomin' mystery, blow me if 'e ain't," he intimated.

"How's that?"

"Well, the beggar's always crowing! You wouldn't think it, perhaps, but that blighter there gets up at three every morning lookin' for worms what ain't there. Then 'e crows as if he'd got a cropful. A bit later in the day the farm-girl comes out to feed 'im along with the rest, but a whoppin', big black game-cock drives 'im away breakfastless every time. Then, though it seems 'ard to believe, the beggar crows some more! After breakfast 'e goes off to mash some of the stuck-up hens, but then another rooster comes along and chews what's left of his moth-eaten comb, and generally makes a gory mess of 'im. Then 'e crows again."

"Well, what about it?"

"What about it? I'm hanged if I can see what the josser's got to crow about! Can you?"—London Tit-Bits.

### Forerunner of Revolution.

Furious driving was one of the charges brought against the French aristocracy at the revolution. Said Mercer: "In Paris the people are weak, pallid, stunted, a class apart from other classes in the state. The rich and the great who possess equipages enjoy the privilege of crushing them or of mutilating them in the streets. Hundreds of victims die annually under the carriage wheels." "I saw," wrote another observer, Arthur Young, "a poor child run over and probably killed, and have myself many times been blackened with mud. If young noblemen in London were to drive their chariots in the streets as their brethren do at Paris they would speedily and justly get very well thrashed or rolled in the kennel."

### Church Bars Telephone User.

Henry Yoder, who is a member of the Mennonite religious clan here, has been requested by a committee of the sect to have the telephone removed from his home, otherwise he will be excommunicated.

The church people contend a telephone is of the world and should be discarded. Yoder contends the telephone is a necessity, but will report his decision to the church committee in a few days.—Centralia correspondence St. Louis Globe-Democrat.

## LEFT MRS. SMITH THINKING

Boarder's Remark May, or It May Not, Have Been Meant as a Slur on Furnished Beverage.

"I have been reading a very interesting article on coffee," said Mrs. Small, as Mr. Hunker passed up his cup for refilling.

"Being about a beverage, the article couldn't be dry," observed Mr. Hunker, playfully, and then added: "Three lumps of sugar, please."

Something like a frown passed over the landlady's face at her boarder's remark, but she continued:

"The article was one which deserves a large circulation, I think, for the good of the race. It was on the injurious effects of coffee drinking. The author said that we were becoming a nation of coffee topers. The pernicious effects of too much coffee drinking he set forth in an exceedingly strong light. Among the serious results likely to follow he enumerated a sallow skin, shattered nerves, a weakening of the eyesight, loss of will power, and in some cases, he thought consumption might be traced to the inordinate use of the beverage. The author said that appalling statistics could be produced of the ravages of the coffee-drinking habit among the American people."

"It was coffee he was talking about was it?" asked Mr. Hunker, as he rose to go.

"It was, Mr. Hunker."

"Then I don't think we need worry ourselves."

### Billiards in the Country.

Willie Hoppe, the billiard player was discussing in New York the question of summer vacations.

"I like summer vacations," he said "in the heart of the country. The only trouble with the heart of the country is that you can't get a good game of billiards there.

"Maybe you've heard about the two chaps, summering at Sunapee, who complained that they couldn't tell the two white balls apart, as neither of them had a spot. But the proprietor explained to them that it would be easy, after a little practice, to distinguish the balls by their shape.

"Another chap up at Sunapee asked for a game of billiards, and when the balls were brought, gave a loud, bitter laugh of disgust.

"'Look here,' he said, 'it's balls I asked for—not dice.'"—New York Tribune.

### Man's Narrow Escape.

Two young girls, aged respectively, eleven and twelve, entered a butcher's shop in Edinburgh, Scotland, the other day, and during the brief absence of the proprietor abstracted the sum of 14s 6d from the till. On the butcher's return, one of the girls gave her order. On going to the till the man discovered his loss. The girls then unflinchingly described a man who, they said, had come out of the shop as they entered it. The same evening in the police station a man was identified by the girls. He was astounded at their story, but as no money was found on him he was liberated. The girls subsequently admitted the theft, and were put under probation for 12 months.

### Why He Chose It.

"Do I understand that your son wants to be a doctor?"

"Yes."

"What for?"

"He wanted to follow a profession that would furnish him with a good excuse for staying out late nights, I think."

## DICKENS' METHOD OF LABOR

Great Novelist Evolved Plots as He Walked, According to Testimony of Old Friend.

Marcus Stone, the veteran painter whose old-fashioned young men and maidens meeting or parting in old-fashioned gardens have for so many years delighted the British public, celebrated his 72nd birthday last week. He has been giving some of his reminiscences.

Every Christmas and every summer for 20 years Marcus Stone used to visit Charles Dickens at his various homes, especially at Gad's Hill, near Rochester.

"Dickens," says Stone, "was one of the greatest and kindest men I ever met. He was imbued with the true Christian spirit. What particularly struck me at Gad's Hill was the atmosphere of calm and comfort one felt at once on entering the house.

"At 3 o'clock every afternoon we used to have a 20-mile walk in the country round. Dickens spoke but little while walking, and this after a time led me to discover the secret of his amazing industry. He sat only for a few hours at his desk, and I always wondered how he could be so prolific an author.

"Well, owing to his taciturnity in our country walks I began to suspect that it was then he evolved most of the plots of his novels. His brain was active all the time and the task of reproducing on paper the things he imagined and thought about became more or less a mechanical process."

## NOT LIKELY TO SPOIL SCENE

Actor Willing to Guarantee He Would Make Decent Corpse as the Dead Julius Caesar.

Speculation is rife along the New York Rialto as to whether or not in William Faversham's production of "Julius Caesar" Fuller Mellish, who has been cast for the part of Caesar, will actually appear in the oration scene. This is because of a quippant retort of Sir Herbert Tree, which has just found its way across the Atlantic.

Tree is quite a stickler for detail, and although it is generally customary for the dead Caesar to be represented in the oration scene by a dummy, Tree, in his recent revival of the Roman drama, insisted that the actor cast for Caesar should actually appear upon the bier.

The Caesar of the play demurred, averring that he was subject to colds and that the drafts upon the stage might cause him to sneeze, thus spoiling the effect of the scene, to which Tree quickly and dryly retorted, "Never mind; in that case you'd be playing 'Julius Cnaesar.'"

To Mr. Faversham's solicitous inquiries Mr. Mellish has hastened to reply that he rarely sneezes, so the stage director can feel assured of a free rein.

### Earning College Expenses.

Miss Florence McArdle, a senior at Boston university, is in charge of the girls' department of the students' employment bureau. This year about one hundred women students have been supplied with work. Boston university was one of the first colleges to realize the value of an employment bureau for its students.

Miss McArdle says that one of the best ways for girls to work their way through college is to get into a family where in return for performing certain household duties they get room, board, laundry and car fares. Never before have so many girls been working their way by this method as this year, and the supply was not equal to the demand. Miss McArdle is working her way through college and in return for a specified number of hours at the bureau gets her tuition free. Before taking up this work she had tutored, done office work and many other things to support herself while getting education.

### Vermonter's Failure.

"The inefficient are necessarily the disobliging," said A. Munsey, apropos of a political leader who had failed.

"A middle-aged failure got a summer job in a Vermont general store last month. A boy came in one morning and asked him for half a pound of melted maple sugar, the famous Vermont dainty, at the same time laying a pot on the counter.

"The inefficient failure, without weighing the pot first, ladled a lot of the sticky syrup into it, then, of course, when he set the pot on the scales, it went down with a bang. Finally he ladled out all he could—but, again, bang went the scales.

"Then the man returned the boy the pot and said:

"Go back home and tell your ma, sonny, we can't make a half-pound of maple sugar."

### Gift of Danes to Native Land.

Americans of Danish descent have purchased a tract of 300 acres of typical and virgin Danish heather landscape in the province of Jutland and have presented it to the Danish nation as a memorial of their love and good will. The park is to be known as "the Danish-American Park," and the only proviso in the deed is that on each Fourth of July the stars and stripes are to be hoisted over the park and the park turned over to Americans. The late king Frederick VIII had signified his intention of personally accepting the park on behalf of his people, but that duty will now devolve upon some representative of the royal government.

## CLASSIFIED ADS.

For Sale, Wanted, to Let, Lost, Found, Etc.

YOU GET RESULTS FROM THIS COLUMN.

1 Cent a Word Each Insertio

4 Lines One Week 40c

### WANTED

WANTED—An experienced cook, no laundry work. Wages $7.00 per week. Apply 44 Pleasant street.

Boy, 16 years old, wants a position to work in store afternoons. Apply to P. O. Box 322, City. C&H1ws25

### TO LET

TO LET—Seven room tenement, with modern improvement. Apply Rufus Wood 29 Congress St. h1w

TO LET—House No. 689 Maplewood Ave. Ten rooms, bath and pantry large garden and fruit trees. Pleasantly located on high ground and in good neighborhood. Rent low to a good tenant. Apply to George F. Fernald, painter, directly opposite. h2w

TO LET—Building 20x20, suitable for store or office. Inquire at Margeson Bros' n6tf

TO LET—Furnished rooms with modern improvements, 97 Congress street, opposite Public Library. J31tf

TO LET—Office with private counting office, same floor with Herald, all modern conveniences including heat. Rent, $16. Inquire of The Herald. C&H1f j10

TO LET—Suite of three offices with all modern conveniences, offices at present occupied by Railway Mail Association and George A. Wood. Inquire at Herald office. C&H1f j10

## For Sale

At the Chelsea Dairy Milk Co. Stable, 761 Broadway Chelsea, Mass., 5c fare from North Station, Boston, 40 young sound work horses and mares ranging in weight from 900 to 1400 lbs. Prices from $40 to $150 each, every horse sold with a trial of 30 days. These horses are not all old worn out horses, but are all young, sound horses used by us in different branches of our milk business and are being sold only as we have no farther use for them. Satisfaction guaranteed

P. S.—Every horse bought of us will be shipped free of charge with in 200 miles with new halter and blanket and free pass home to purcharer.

### FOR SALE

FOR SALE—A house lot, 50 ft. by 170 ft. back on Richard's Ave. Also a small building, 8x14 ft. on Cabot street. Both to be sold at a sacrifice. Address D this office. h6tw

FOR SALE—1912 Chalmers "36" five passenger touring car, fully equipped, in good order. Address B. B. O. P. O. Box 874 City.

FOR SALE—Rooming house furniture, nearly new and complete at very low price. Low rent, good location, near post office, modern conveniences, rooms at present occupied, paying more than twice the rent. Best reasons, no fake, apply B. this office.

FOR SALE—Medium sized safe; price right. Inquire at this office.

FOR SALE or to let, house known as Hutchinson House, corner Broad and Lincoln avenue. Apply W. J. Carter, or tlephone 672.

### LOST

LOST—Amethyst little finger ring, single stone, old fashioned setting, valued as an heirloom. Finder please return to Miss B. Glidden, Borthwick's store. C&H1w s20

### MISCELLANEOUS

REMOVAL NOTICE.

Good News to the Public

Never has Portsmouth been so well provided with up-to-date dry cleaning for men women's garments. Improve the opportunity. Remember Frank Cole's dry cleansing has only one office in this city. Removed from 47 Congress to 31 Congress St. over Tom Leckeys' tobacco store. n1w

Have your rugs, carpets, draperies and furniture cleaned by vacuum process, whether your house is wired or not. Cabinet, upholstering and mattress work. W. A. Robbins, 112

## TRANSPORTATION

BOSTON AND MAINE RAILROAD

TIME TABLE

In effect June 24, 1912

Leave Portsmouth for Boston—3.16, 5.24, 6.25, 7.05, 7.30, 8.19, 10.40, 10.50, a. m.; *1.32, 1.42, 2.20, *3.10, 4.54, 6.17, 7.27, p. m.; Sundays, 3.10, 5.24, 7.50, 11.00 a. m.; 2.03, 5.00, 6.40, 6.48, 8.05 p. m.

Leave Boston for Portsmouth—5.50, 7.30, 8.45, 9.00, 9.25, **10.00, 10.25 a. m.; 1250, **1.40, 3.10, 3.30, 4.55, 6.00, 7.30, 10.00 p. m.; Sundays, 6.25, 8.30, 9.00, 10.30 a. m.; 1.30, 7.00, 7.30, 10.00 p. m.

Leave Portsmouth for Concord—||7.27 8.34, a. m.; 12.20, 5.28 p. m.; Sundays, 7.35 p. m.

Leave Concord for Portsmouth—7.39 a. m. 12.05 ***2.55 5.40 p. m.; Sundays 9.28 a. m.

Leave Portsmouth for Dover—5.55, 9.15, 10.51 a. m., 12.22, 2.31, 5.37 p. m.; Sundays, 7.52, 10.50 a. m.; 1.25, 5.05, 5.45, 9.30 p. m.

Leave Dover for Portsmouth—7.00, 9.56 a. m.; 1.47, 4.22, 6.10, 6.47 p. m.; Sundays, 7.10 a. m., 12.35, 2.00, 4.10, 7.30, 10.15 p. m.

Leave Portsmouth for York Beach—8.23, 10.53, a. m., 12.30, 2.45, 4.52, 6.50 p. m.; Sundays, 10.38, 11.27 a. m.

Leave York Beach for Portsmouth—6.45, 9.33, 11.23 a. m., 1.28, 3.55, 5.42, p. m.; Sundays 5.00, 6.50 p. m.

*Runs express to Boston.
**Runs express to Portsmouth.
||Runs Mondays only, July to Sep. 30.
***Runs Saturday only.
The Sunday schedule does not take effect until June 30.

JOY LINE

BOSTON VIA RAIL $2.40 AND BOAT TO NEW YORK

Via Boat and Rail

Modern Steel Screw Steamships

Georgia and Tennessee

Daily and Sunday between Providence Pier 19, East River, N. Y.

New Management. Improved Service

CITY TICKET OFFICE

214 Washington Street, Boston

NAVY YARD FERRY TIME TABLE

Leaves Navy Yard—7.50, 8.35, 9.15, 10.00, 10.00, 11.15, 11.45 a. m. 1.05, 1.35, 2.15, 2.45, 3.20, 4.00, 4.20, 4.40, 5.00, 6.00, *7.45 p. m. Sundays, 10.00, 10.15 a. m. 2.15, 12.35 p. m. Holidays, 9.30, 10.30, 11.30 a. m.

Leaves Portsmouth—8.25, 8.45, 9.30, 10.15, 11.00, 11.30 a. m. 12.15, 1.15, 1.45, 2.30, 3.00, 3.40, 4.10, 4.30, 4.45 5.40, 6.10, *10.00 p. m. Sundays, 10.07 a. m. 12.05, 12.25, 12.45 p. m. Holidays, 10.00, 11.00 a. m. 12 m.

*Wednesdays and Saturdays.

*May 1 to October 15.
||Wednesdays and Saturdays.

Colonial Line

Improved Passenger Service Between

Boston and New York

VIA RAIL and BOAT

$4.05 ONE WAY—

ROUND TRIP $7.80

WEEK DAYS and SUNDAYS

Fast and elegant propeller Steamers.

"Concord" and "Lexington"

In Commission

"Every Stateroom Has a Window."

Ticket Office 255 Washington St., Boston.

LOCAL AGENTS—H. M. SHUFELT, 101 Congress St.; MISS MARY A. M'CARTHY, at Holland's Store, Bow Street.

"QUEEN OF SEA ROUTES"

Merchants' and Miners' Trans. Company

STEAMSHIP LINES

Boston and Providence

—TO—

NORFOLK, NEWPORT NEWS AND BALTIMORE.

Most popular route to Atlantic City, Jersey Coast Resorts, Old Point Comfort, Washington and the South and the West.

ACCOMMODATIONS AND CUSINE UNSURPASSED.

Send for Booklet.

James Barry Agt. Providence, R. I. C. H. Maynard Agt. Boston, Mass.

W. P. TURNER, P. T. M. General Office Baltimore, Md.

F. S. TOWLE M.D.

PHYSICIAN AND SURGEON

350 State St., Portsmouth, N. H.

Office Hours

From 9 a. m., 1 to 4 p. m., 7 to 9 p. m.

You cannot afford to be without

The October DELINEATOR

It contains articles and stories by WORTH, DRECOLL, BERNARD, MRS. SIMCOX, ANNETTE AUSTIN, WM. HARD, ROBERT HICHENS, ETC.

The Delineator

The Fashion Authority of the World



NEW MATERIALS AND FURNISHINGS FOR USE IN CONNECTION WITH BUTTRICK PATTERNS

THE D. F. BORTHWICK STORE


# ITEMS OF INTEREST TO NAVY YARD EMPLOYES

Lieut. W. H. Booth, from command the Wilkes to the Baltimore.

Lieut. (junior grade) W. W. Lawrence from New Jersey to two months' sick leave.

Lieut (junior grade) L. E. Bratton, from Sterett to office of the judge advocate general, Navy Department.

Ensign E. B. Gibson from the Missouri to the Sterett.

Ensign C. B. Mayo, to Naval Academy, Annapolis, Md.

Medical Director H. G. Beyer, from command Naval Medical School, home, await orders.

Medical Director J. D. Gatewood, to command Naval Medical School.

Ass't Paymaster W. E. Moorman, to bureau of supplies and accounts.

Professor of Mathematics S. J. Brown from Naval Academy to board on ordnance, Navy Department.

Professor of Mathematics H. M. Page from Naval Academy; await orders.

Paymster's Clerk, M. J. Dambacher, to the Mississippi.

### Naval Movement.

The Oneida has arrived at Charleston, the Patuxent at Newport, the Vestal at Boston the Saturn at Tiburon, the Baltimore and torpedo flotilla at Hampton roads and the Whipple, Perry, Preble, Stewart and Lull at Santa Barbara.

The Brutus has sailed from Bluefields for Guantanamo, the Ontario from Philadelphia for Newport and Celtic from Newport to sea for exercises.

The Ontario has been assigned to duty with the Atlantic fleet.

### Hats Will Be in the Ring.

A number of the employes of the Department of Suplies and Accounts held a meeting yesterday noon in the Peace Conference building and voted to conduct a bowling tournament during the coming winter. Rules and regulations were unanimously adopted and a treasurer and board of three directors elected to serve during the tournament. The tournament will start October 1st, and continue until March, 31st inclusive. There are many good bowlers among the men and it is expected that by the end of the season a team will be developed that will toss their hats in the ring as a challenge to any of the crack teams in New England.

### Taft Men are Guessing

One of the leading Progressives of the yard electrical force is proudly exhibiting a picture of himself and the famous Third Termer. They were photographed together, during Roosevelt's recent trip through Vermont.

### More Bowlers

Fred Fernald, Jerry Lyons, John Long, L. Folsom, and J. Dunton, yard messengers have placed their lids in the ring and followed it up with a bowling challenge to any department on the yard for a series on the alley.

### He Modesly Declines to Run.

Captain Zack Randall of the General Store has returned from an extended trip to Ipswich. On his return was given a great welcome by his townspeople at New Castle. He has a host of political friends in the island town who have attempted time and again to run him for a political office. Though a staunch democrat all his life and a sure chance to win he modestly declined the use of his name. He prides himself on the fact that no scratched ticket ever left his hand for the ballot box.

### Left the Yard For Home.

Mr. and Mrs. A. E. Lafayette of Belmont, Mass., who have been passing several weeks at the yard as guests of Tugmaster Phinney have returned home.

# LOCAL DASHES

Two fire alarms within two hours is going some in this city.

The potato crop in this section promises to be unusually large and good.

Live Lobsters, Butterns, Haddock, Mackerel, meats and provisions at E. S. Downs, 37 Market street.

There was considerable interest here in the Massachusetts primary election on Tuesday.

Between now and election day the wise ones say that some political surprises will be handed out.

The predicted rain does not seem to materialize, although the weather conditions remain cold and raw.

How easy it is for a person of low birth to gloat over the misfortune of others and do the customary knocking.

Razors rehandled and honed, saws recut, gummed and filed, umbrellas and locks repaired, keys made. W. H. Horne, 33 Daniel St.

The attendance at the Rochester Fair from this city on Tuesday and today was not as large as usual.

Lobsters and fish of all kinds caught by our own boats, fresh every day. E. Jameson & Sons, Tel 653.

Local fans who have put in for tickets for the World's Series are wondering if they are going to get them.

Extensive alterations are being made in the market in the Glebe building recently purchased by H. A. Clark and Company.

At the meeting of the Grand Commandery Knights Templar, held at Concord on Tuesday, John K. Bates of this city was elected Grand Warden.

Deputy Sheriff Shaw went to Rochester this morning having received information that a man wanted by the county authorities had been seen there in attendance at the fair.

FOR SALE—13 room house off B M station with large flower and vegtable garden, very desirable for a boarding house or to let as a double tenement. For terms and particulars inquire of George H. Dixon, 149 Cass street.

Don't fail to attend the old fashioned county fair Thursday evening, Sept. 26. Admission 10 cents, at K. of P. Hall, Freeman's Block.

The holes in the asphalt paving on Market Square and at the junction of Congress and Vaughan streets are growing worse every day. Is it not time that the board of public works had them repaired in a proper manner?

Captain John S. Carll of Lucullus Company, U R K P, and William Wallace atended the joint outing of Crescent Company of Dover, Frank E. Rollins Company of Exeter, Waldemar Company of Haverhill held at Haverhill today.

### ATTENTION REPUBLICANS!

You are earnestly requested to be present at the new court house Thursday evening, September 26th, at 7:30 o'clock, where here will be a general conference of members of the republican party.

Republican City Committee.
Frank P. Newick, Secretary
Taft Republican Club
Lawrence G. Peyser, Secretary
bc3t

# PERSONAL ITEMS

F. B. Smith of Lynn, Mass., was a visitor here today.

E. H. Dockham of Lakeport was a visitor here Tuesday.

Henry Clough and family of Laconia are the guest of Eben Blaisdell.

H. Snyder of Geneva N. Y., is passing a few days in this city.

Frank Kilburn of Boston is visiting in this city, his former home.

S. L. Bradbury of Biddeford, Me., was here on business on Tuesday.

Richard S. Weston who has been restricted to his home by a lame ankle, is now able to walk out with the aid of a cane.

State Agent Howard O. Nelson of the S P C CA is at Rochester on matters pertaining to the society with the long name.

A party consisting of Mrs. Arthur E Freeman, Mrs. George A. Klumpp, Mrs. Fannie Murgett, Mrs. Mae Bowen, Mrs. Frank H. Moore and Mrs. Marcia Freeman are passing the day in Epping.

## Premier Scenic Temple Programme

For Wednesday and Thursday we offer an exceptionally strong program.

"Memories of Patio Days" Vit.
Young men dream dreams of the future and old men see visions of the past. The romance of a lifetime is seen in this most entrancing vision of Spanish chivalry and conquest.

"The Penalty Paid"
A Pathe Indian story of great interest abounding with many thrilling adventures.

Song—"Cecelia"—Witmark
Miss Margaret Pearson

"When Father Had His Way" Lubin
An excellent comedy drama that is sure to please.

"An Equine Hero" ..... Selig
The wonderful story of a girl and her all but human horse.

Song—"Won't You Let Me Take You Home"
Miss Margaret Pearson

"The Governor"
A powerful dramatic subject portrayed by the Edison company.

"Anguished Hours" is a Pathe drama of exceptional merit.

Matinees 2.30. Evening 7. Saturday evenings 6.30. Dancing as usual.

### TERRY IN TOWN

Row with Ezra Towle—Refuses to Join The Bull Moosers.

Terry McGrath, a veteran of the civil war and one of the "fighting fifth" of New Hampshire is passing a few days in town renewing his old acquaintances and relating his experiences during the dark days of the Union 50 years ago.

Terry has the history of this famous regiment fresh in his memory and no Federal soldier that wore the blue has such reminiscenses tucked away under his hat as the "Village Blacksmith" His arrival was noted by Ezra Towle a life long friend who immediately attempted to convince him that he belonged with the ranks of the Bull Moose, but Terry balked and the argument which followed may close the warm friendship that has existed between the two veterans for years. Ezra Towle paying frequent visits to the Roosevelt Progressive club is rather a surprise to his many friends. However the present political campaign is full of surprises and the sage of Ward 4 is known to cherish hopes of filling one of the most prominent city positions in the near future. Ezra should not pull too many strings but should assert in the open his position in the present campaign. Many of his followers are waiting for him to declare himself.

WARD FOUR

### NOTICE FOR CHOIR MEMBERS.

Members of the choir of the church of the Immaculate Conception who are to go on the excursion to the mountains on Friday will leave on the special train which starts from Portsmouth at 7.30 a m. No postponement on account of the weather.

License Comisiloner John Kivel of Dover was a visitor here and was cordially greeted by his many friends.

# The Herald Hears

That the Rochester Fair took 150 passengers on the early special train from this city today.

That the Bull Moosers were at it last night.

That the winter schedule of the Portsmouth Electric Railway will be the same as last year.

That Ezra Towle says the Bull Moosers can have more of his campaign banners.

That he has not as yet joined the ranks of that party.

That Ezra has trouble enough with the standpatters.

That there is something doing concerning the red light district.

That the Warwick club is soon to start its pool tournament.

That Josph Lamb has began alterations on the former Portsmouth House on Maplewood avenue for a dwelling and store.

That the county jail here has 34 inmates.

That twenty of that number are waiting the high court.

That several of the Eureka boys are identified with the Bull Moose.

That the Ananias club ought to have a healthy growth in this city.

That the membership has increased wonderfully the past month.

That the railroad engineers are still working under the same schedule of wages.

That the locomotive men say there is something coming in the way of an increase later.

### OBITUARY.

Stephen Augustus Preble.

Stephen Augustus Preble died at his home on Blossom street on Tuesday evening, after a illness of several months. He was born in Weld, Me., September 25, 1845, the son of Stephen and Julia Greenwood Preble. He came to this city when he was a young man and engaged in the barber business, for many years occupying the shop over Ames' store, now occupied by Whitehouse. About ten years ago he built a store on South street and engaged in the grocery business, still following his trade of a barber.

He is survived by a wife, one son and two sisters. He was a member of De Witt Clinton Commandery Knights Templar, Davenport Council, Washington Chapter, St. John's Lodge, A. F. and A. M., Damon Lodge, No. 9, Knights of Pythias and New Hampshire Lodge.

Mr. Preble was straight forward in all his business dealings and in his death, the city loses a good citizen.

### NO OUTING THIS YEAR.

The Keystone Club a social organization which has for the past twenty years conducted an outing in October announces that the annual gathering will not be held this season. The club is unable to secure a suitable place for the outing as the old stand at Wallis Sands has gone into new hands, thus the disappointment to the Keystones and their friends.

## PORTSMOUTH THEATRE PROGRAMME

The following picture program has been selected for Wednesday and Thursday.

Picture—A Corner in Whiskers
One of Essanays best laugh-getters

Song—"When You Were Twenty-one, and You were Sweet Sixteen
Miss Wellington.

Picture—The City of Washington, D. C. Edison
Showing some exceptionally fine scenery.

Act—Glasco and Glasco
Some Singers and Dancers

Picture—The Princes and The Merchant.
An extra fine juvenile picture.

Act—Mrs. Geo. Hibbard & Co. presenting
The Queen's Messengers

Picture—His Lordship, The Valet.
An excellent comedy by The Vitagraph full of many good hearty laughs

Song—"Climb a Tree."
Miss Wellington.

Picture—The Renegrades Lubin
A dramatic story of the plains in the early colonial days.

### PEOPLE'S OPINIONS.

Perhaps Ezra Will Speak.

Editor Herald:—

The announcement in your paper under date of Sept. 23, relative to


THE PLACE Where you Get Both SERVICE QUALITY.

The finest assortment of CANDIES to be found in the city Try them and be convinced

NICHOLS

Cor. Congress & Fleet sts. Tel. 142-W



SAVE MONEY

Regularly And there Will Be No Guess about the Future

—it will be a certainty that should your Salary stop, Sickness or Opportunity come you'll have money to meet the occasion.

This Bank pays 3 1-2 per. cent. interest and invites your account.

PISCATAQUA SAVINGS BANK,

C. A. HAZLETT, President.
G. W. BREWSTER, Treasurer



FOR RENT IN NEW CASTLE

HOUSE AT 6.00 PER MONTH

Butler & Marshall
Auctioneers
REAL ESTATE AND INSURANCE
5 MARKET STREET



Magee Clinton

The Best Value ever offered in a low priced range.

Complete in all its Details.

All nickel parts removable, oven heat indicator, high and tee shelf.

Our price $30.87

W. E. PAUL, Agt.

Tel. 596-W 87 Market St.



Thursday Specials

FROM OUR CLOSING OUT SALE

Special sale of smallwares, brushes, combs, talcum powder, toilet soaps, velvet bags, etc. SPECIAL 10c

Apron check ginghams, best prints in light, medium or dark colors SPECIAL 5c yd

12 1-2c dress ginghams, chambrays and yard wide percales SPECIAL 7c yd

25 and 39c wash fabrics, including silk stripe voiles, navy blue pongee with white spot etc. SPECIAL 15c yd

THE BUSY STORE THAT GROWS FOYE'S 4 TO 8 MARKET SQUARE



THE WHITE STORE.

"THE STORE OF NEW MERCHANDISE"

Satisfaction guaranteed or money refunded

Exclusive creations in Ladies' & Misses' fine Coats, Suits and Dresses

We want every woman before she buys her fall apparel to come and see the magnificent lines we are showing here. You will find values that can't be beaten any where. We want you to prove this statement by actual comparison. Don't take our word for it.

Suits, from $10.00 to 35.00
Coats, from 5.00 to 35.00
Serge Dresses from 4.00 to 18.00
Silk Dresses, from 7.50 to 30.00

Special line of Children's Coats, Dresses and Sweaters

The White Store

Tel. 222—w A. SALDEN, Mgr. Free Alterations

60 Market St., Next 5 & 10 Cent Store.



NEW ENGLAND CONSERVATORY OF MUSIC

GEORGE W. CHADWICK, Director

SCHOOL OPENS SEPTEMBER 19, 1912.

PUPILS RECEIVED FOR A SINGLE SUBJECT AS WELL AS FOR FULL COURSES.

CLASS OR PRIVATE INSTRUCTION

PIANO FORTE, Organ, Orchestral Instruments, and Vocal Courses are supplemented by courses in Composition, Harmony, History of Music, Theory, Solfeggio, Literature, Dictation, Choir Training, Ensemble, Wood-Wind Ensemble, and String Quartette. The Normal Department trains for intelligent and practical teaching.

LANGUAGES: French, Italian, German, and Spanish.

THE FREE PRIVILEGES of lectures concerts and recitals, the opportunities of ensemble practice, and appearing before audiences with a complete orchestra, and the daily associations are invaluable advantages to the music student.

Free examination for entrance to Grand Opera School.

Offices open for Registration September 12.

For particulars and year book apply to

RALPH L. FLANDERS, Manager.



THE CELEBRATED

Commercial Club Whiskey

Has Stood the Test of Years.

W. H. CARTER, Sole Owner.

With REVERE DISTILLING CO.,

No. 579-589 Atlantic Avenue,

BOSTON, MASS.

FOR SALE BY ALL FIRST CLASS DEALERS



AUTOMOBILE INSURANCE

Covering Fire, Liability, Property Damage Done and Sustained placed by

C. E. TRAFTON,

General Insurance Agent

PORTSMOUTH, N. H.

Those desiring this form of insurance will find it greatly to their advantage by first consulting us



DR. S. F. GRIFFIN, Dentist

NEW BANK BUILDING,

Pleasant Street,

Rooms 17-18.

OFFICE HOURS, 9 to 12 a. m.

2 to 5 p. m.



A. J. LANCE, M. D.

Diseases of the Eye, Ear, Nose and Throat

CONGRESS ST., PORTSMOUTH, N. H.

Hours, 9.30 to 8; 2 to 4.